

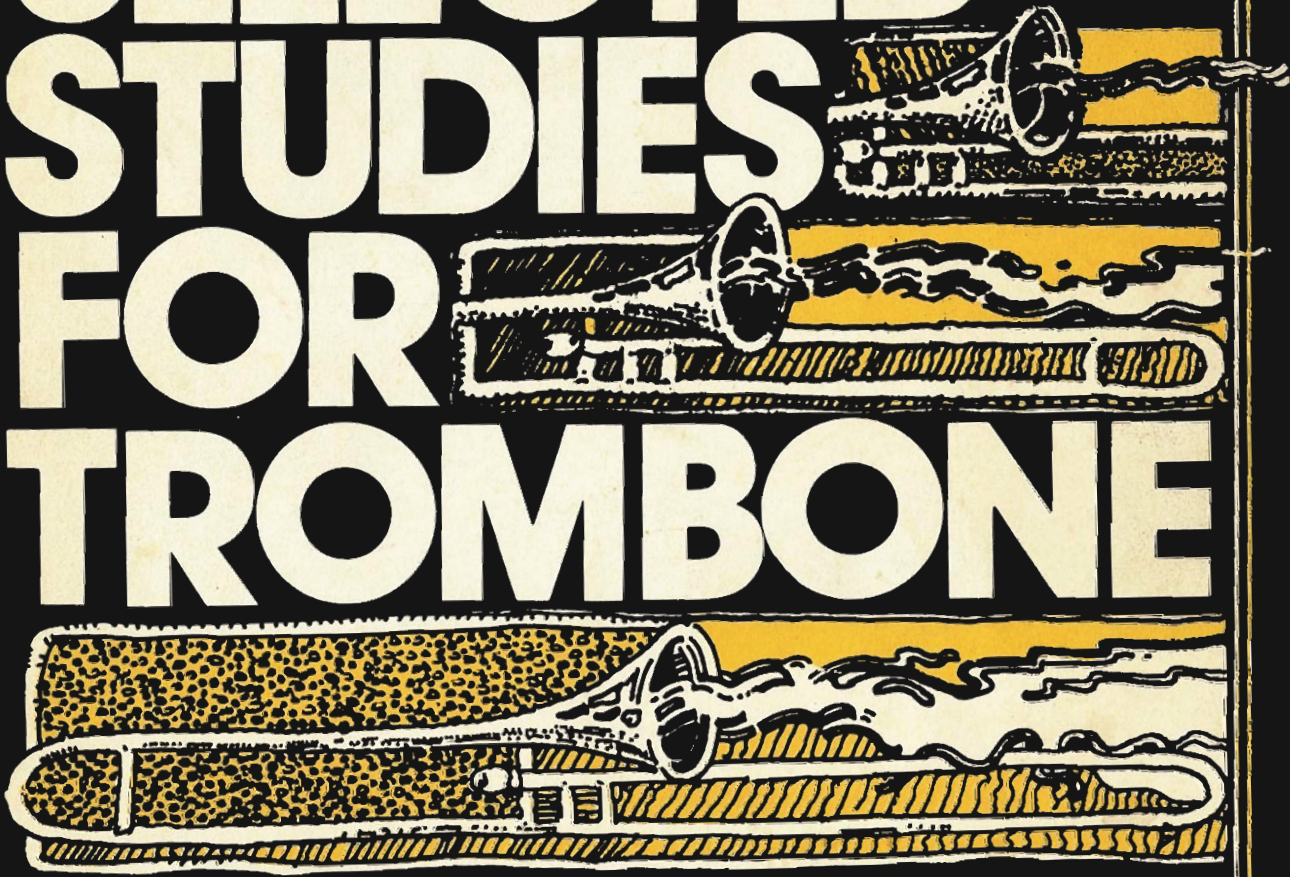

SIXTY KOPPRASCH SELECTED STUDIES FOR TROMBONE

C. Kopprasch

**SIXTY
SELECTED
STUDIES
FOR**  **TROMBONE**

Published in Two Books
Book 1 (O2895)
Book 2 (O2615)

Nº 3. Poco Allegro.

P sempre staccato. *f*

p *cresc.*

f *f*

p

f

p

NOTE: - Exercises marked thus * should be practised in the various ways indicated.

1. 2. 3. 4.

* Nº 4. Allegro.

sempre staccato. *p*

f

f

Example for N^o 5.*

* N^o 5. All^o vivace.

N^o 6. Adagio.

Example for N^o 7.*

1. 2. 3.

N^o 7. Allegro.

p *p* *f*
p *p*
p *cresc.* - *f*
p *p*
f

N^o 8. Tempo giusto.

p *f*
p *cresc.* - *f*
p
f *p* *f* *p*
f
p *f*

Example for N^o 9.*

*N^o 9. All^o vivace.

Turn.

Execution.

N^o 10. Andantino.

Nº 11. Adagio.

sempre staccato. *f*

mf *mf* *f*

5 *mf*

f *p* *cresc.* *f*

mf

f

Example for Nº 12.*

* Nº 12. Allegro moderato.

mf *f*

mf

p *f*

p *f* *mf*

cresc.

f
f
mf *f* 1. 2.

Nº 13. Moderato.

mf *p* *cresc.* *f* *f* *mf* *p* *cresc.* *f* *p* *f* *p* *f* *p*

Nº 14. Allegro.

p *cresc.*
f

Turn.

Execution.

Nº 15. Adagio.

Alto.
f *p* *f* *p* *f*
espressivo. *f*
f *p* *f*
p
dim. *pp*

Nº16. All^{to}o vivace.

No 17. All^o risoluto.

- Staff 1: *f* (forte), *p* (piano), *f* (forte)
- Staff 2: *p* (piano), *f* (forte), *fz* (forzando)
- Staff 3: *fz* (forzando), *mf* (mezzo-forte)
- Staff 4: *f* (forte)
- Staff 5: *p* (piano)
- Staff 6: *mf* (mezzo-forte)
- Staff 7: *f* (forte)
- Staff 8: *mf* (mezzo-forte)
- Staff 9: *f* (forte)
- Staff 10: *f* (forte)

Nº 18. Vivace.

f sempre staccato. *p*

f

p *f*

p *f*

p

Nº 19. Adagio.

Tenor. *espressivo.*

p dolce. *f*

mf *mf* *f*

dolce. *p* *f*

Nº 20. Allº molto.

f sempre staccato. *mf*

f

p *f* *f*
mf *f*

No 21. *Modto risoluto.*

p *cresc.* *mf* *accorak* *f* *p* *cresc.*
f *p* *mf* *f* *p* *cresc.* *f* *p* *f* *p* *f* *p* *f* *p* *f* *p* *f* *p* *f*

Nº 22. Allegro.

Nº 23. Allº moderato.

- Staff 1: *p* (piano), slurs, and accents.
- Staff 2: *p* (piano), slurs, and accents.
- Staff 3: *f* (forte), slurs, and accents.
- Staff 4: *p* (piano), slurs, and accents.
- Staff 5: *f* (forte), slurs, and accents.
- Staff 6: *poco rit.* (poco ritardando), *dimin.* (diminuendo), slurs, and accents.
- Staff 7: *p* (piano), *f* (forte), slurs, and accents.
- Staff 8: *p* (piano), *mf* (mezzo-forte), *f* (forte), slurs, and accents.
- Staff 9: *p* (piano), *f* (forte), slurs, and accents.
- Staff 10: *mf* (mezzo-forte), *f* (forte), slurs, and accents.

No 4. Presto.

No 25. Moderato.

No 26. Maestoso.

No 27. Allegro vivace.

f sempre staccato.

mf

p

f

p

f

cresc.

mf

f

p

No 28. Andantino.

A series of ten staves of musical notation in 6/8 time. The piece is marked *mf espressivo*. The notation includes various dynamics such as *p*, *f*, and *cresc.*, as well as performance instructions like *rit.* and *a tempo*. Fingerings (4 and 5) and articulation marks (x) are present throughout the score.

Nº 29. Moderato.

sempre staccato.

Nº 30. Andante.

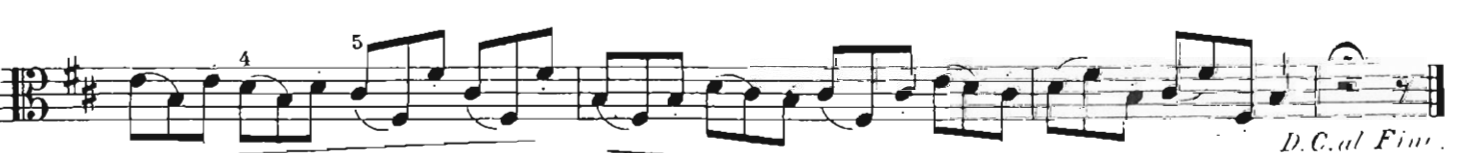

No 31. Allegro.

Nº32. Adagio.

p *cresc.* *f*

dimin. *p* *cresc.* **Allegro.**

f *dimin.*

Adagio. *p* *cresc.* *f* *dimin.* *p* *cresc.*

f *p*

cresc. *f* *dimin.* *p*

p *p*

Allegro. *p* *cresc.* *f* *dimin.* *p* *cresc.*

dimin. *p* *cresc.*

f *p*

Nº 33. Allegro.

Practice the trill very slowly at first and in an even tempo; every note must be distinctly and evenly played and of an equal duration.

Nº 34 The Trill.

U. M. Blazeovich

SEQUENCES

FOR

Trombone

26 MELODIC STUDIES

IN

Varied Rhythms

AND

Keys

CARL FISCHER, Inc.

62 COOPER SQUARE, NEW YORK 10003
BOSTON • CHICAGO • LOS ANGELES • SAN FRANCISCO

PUBLISHED IN TWO PARTS

PART I (W1880)

PART II (W1881)

Selected Compositions ... FOR TROMBONE SOLO

with Piano Accompaniment

A VOUS (To You) - Al Pinard

(W 1559)

Solo
mf
poco rit f a tempo

Copyright 1937 by Carl Fischer, Inc., New York

DAVID'S DREAM - August Schaefer

VALSE
Lively

TRIO
mf Slower

Copyright 1925 by The Fillmore Bros. Co., Cin., O.

POLKA PETITE - Al Pinard

(W 1556)

mf

Copyright 1937 by Carl Fischer, Inc., New York

TO A WILD ROSE - MacDowell-Isaac

(W 2260)

With simple tenderness (J. 60)
p

Copyright 1953 by Carl Fischer, Inc., New York

ARIOSO - Bach-Kent

(W 1859)

Andantino (♩ = about 64)

mp molto espress.
p

Copyright 1945 by Carl Fischer, Inc., New York

SONG TO THE EVENING STAR (Tannhauser) - Wagner-Roberts

(W 1920)

Lento (♩ = 42)
p amurisu

Copyright 1938 by Carl Fischer, Inc., New York

GARDEN FESTIVAL - Ernest Clarke

(W 1446)

Moderato
mf rit. mf

Copyright 1934 by Carl Fischer, Inc., New York

Selected Compositions ... FOR TROMBONE SOLO

with Piano Accompaniment

EVENING SHADOWS - Ernest Clarke

(W 1440)

Andante

Copyright 1934 by Carl Fischer, Inc., New York

AT THE SHRINE - Ernest Clarke

(W 1441)

Andante religioso

Copyright 1934 by Carl Fischer, Inc., New York

CHIMES - Ernest Clarke

(W 1442)

Andante

Copyright 1934 by Carl Fischer, Inc., New York

DEVOTION - Ernest Clarke

(W 1443)

Andante

Copyright 1934 by Carl Fischer, Inc., New York

STROLLING MINSTRELS - Ernest Clarke

(W 1444)

Allegretto

Copyright 1934 by Carl Fischer, Inc., New York

DAY DREAMS - Al Pinard

(W 1558)

Solo

Copyright 1937 by Carl Fischer, Inc., New York

AUTUMN - Al Pinard

(W 1557)

Tempo di Valse

Copyright 1937 by Carl Fischer, Inc., New York

THE EARL - Henry Fillmore

SOLO Prominent

Copyright 1928 by The Fillmore Bros. Co., Cin., O.

Selected Compositions ... FOR TROMBONE SOLO

with Piano Accompaniment

OPEN THE GATES OF THE TEMPLE - Knapp-Henneman

(W 2234)

Animato Solo
p

Copyright 1950 by Carl Fischer, Inc., New York

VALOR - Al Pinard

(W 1561)

Andante Solo
p Tempo di Polka
mf

Copyright 1937 by Carl Fischer, Inc., New York

ARTEMIS POLKA - Herbert Clarke

Moderato 8 *Andante* 1
f *mf*
 § *Tempo di Polka* 3
 TRIO *Hold* *f* *mf*

Copyright 1919 by The Fillmore Bros. Co., Cin., O.

ESTRELLA - Roger Smith

(W 1849)

Copyright 1942 by Carl Fischer, Inc., New York

WHIRLPOOL POLKA - Harry Hartley

Andante 3
mf
 § *Tempo di Polka* 8 3
 TRIO 3 *f* *mf*

Copyright 1912 by The Fillmore Bros. Co., Cin., O.

Selected Studies for TROMBONE

BLAZEVICH, V.M.

SEQUENCES FOR TROMBONE: 26 Melodic
Studies in Varied Rhythms and Keys
Part I (W1880)
Part II (W1881)

BLUME, O.

36 STUDIES FOR TROMBONE
Complete in one volume (O4948)

BLUME, O.—FINK, R.H.

36 STUDIES FOR TROMBONE with F At-
tachment, complete in one volume (O4259)

CLARKE, E.

**ORCHESTRAL STUDIES FOR TROM-
BONE** (O521)

FINK, R.H.

STUDIES IN LEGATO FOR TROMBONE
(O4767)

**STUDIES IN LEGATO FOR BASS TROM-
BONE AND TUBA** (O4768)

GOLDMAN, E.F.

DAILY EMBOUCHURE STUDIES. Adapted
for All Brass Instruments
Treble Clef (W1201)
Bass Clef (W1202)

HERING, S.

40 PROGRESSIVE ETUDES FOR TROMBONE
(O4441)

KOPPRASCH, C.

SIXTY STUDIES FOR TROMBONE (Bass
and Tenor clefs)
Book I (O2895)
Book II (O2615)

MENKEN, J.

**ANTHOLOGY OF SYMPHONIC AND OP-
ERATIC EXCERPTS** for Bass Trombone
Volume I (O3825)
Volume II (O3825A)

MUELLER, R.

TECHNICAL STUDIES FOR TROMBONE
Book I (O3155)
Book II (O3156)
Book III (O3157)

OSTRANDER, A.

MELODIOUS ETUDES FOR BASS TROMBONE
(O4799)

PARES, C.

**DAILY EXERCISES AND SCALES FOR
SLIDE TROMBONE** (Bass Clef) (O785)

ROCHUT, J.

MELODIOUS ETUDES FOR TROMBONE
—Selected from the Vocalises of Marco
Bordogni
Book I (O1594)
Book II (O1595)
Book III (O1596)

SHOEMAKER, J.

LEGATO ETUDES FOR TROMBONE—Based
on the Vocalises of Giuseppe Concone
(O4746)

SHUEBRUK, R.

GRADED LIP TRAINERS for bass instru-
ments (Bass clef) (W1622)

SLAMA, A.

66 Etudes — in all Major or Minor Keys.
For Slide Trombone or Baritone (Bass Clef)
(O498)

CARL FISCHER, Inc.

62 COOPER SQUARE, NEW YORK 10003
BOSTON · CHICAGO · LOS ANGELES

