

Percussion 1  
Snare Drum, Wood Blocks, Sus. Cymbal, Triangle

Sesquicelebration

Johnson

**Allegro maestoso** (♩=76)

Snare drum *"The Yellow Rose of Texas"*

*mf*

7 (tr) **Vivace** (♩=144) **Tempo primo** **Vivace**

12 **Tempo primo** **2** *poco rit.* **Vivace**

18 **A** **Allegro** (♩=108) *"Jim along Josie"* **Wood blocks** *f*

27 **Snare Drum** **4** *mf*

34 **B** **3** **Wood blocks** **2**/**4**

41

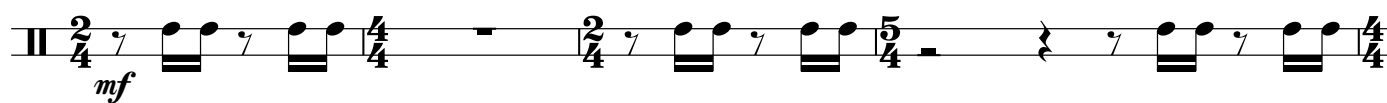
45 **C** "Dandy Jim"

49

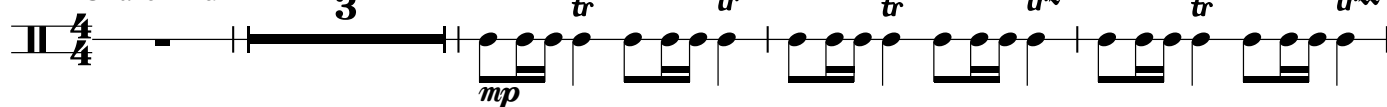

54 Snare Drum

61 Slightly faster **E** "Jim Brown"

69

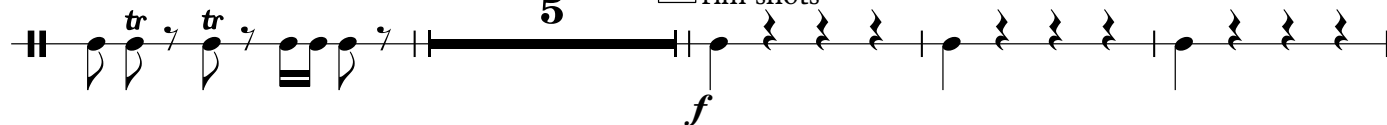

78

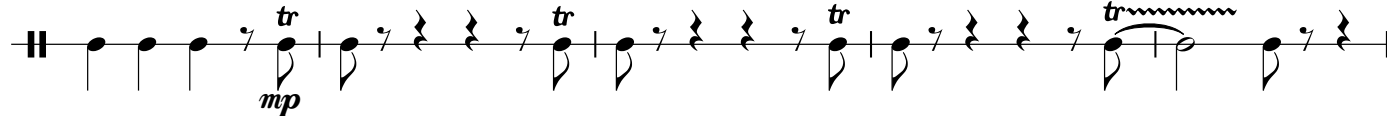

83

89

95 **rit.** H **molto rit.** "New Orleans"

102 **Andante**

111

I  
120 Snare Drum (snare off)

128 **rit.** **Più mosso** "Pisgail"

136 J

147 K (snare on)

157 **rit.** "Primrose" **poco più mosso**

171 L

*"Adieux my beloved harp"*

182 **16** **M** **4** **Allegretto** **2** **7** *"Dainty Davey"* *tr* *p*

214 *tr~*

221 *tr* *tr* *tr* *tr*

228 **N** *tr* *tr* *tr* *tr~*

236 *tr* *tr* *tr* *tr~*

244 **O** **16** **P** **8** **3** **2** **2** **16** *"The Back Side of Albany"*

286 **Q** *mp*

292 *tr~* **8** **R** **9** *tr~* *tr~* **4** **2**

316 *"Farewell Ladies"* **2** **3** **5** **2** **3** **5** **2** **3** **5** **2**

332 **S** **poco accel.** **10** **2** *tr* *pp cresc.* **Sprightly** **4/4** *f* *mf*

349 *tr* *mf* *tr*

354

359 **T** **3** *tr* *f*

365 Triangle **4** **"Old Dan Tucker"**

373 *f* *f* *tr* **4** *tr* *tr*

382 *tr* *tr* *tr* *tr* *tr* **"Ole Bull and Dan Tucker"** **Snare Drum** **2** **2/4** **4/4**

390 **U** **3** **2/4** **4/4** *tr* *mf* **2/4**

397 **2/4** *tr* **4/4** **7** **"Such a getting up stairs"**

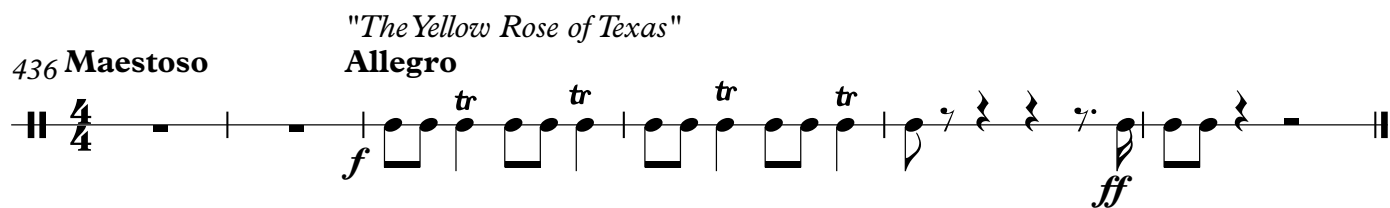
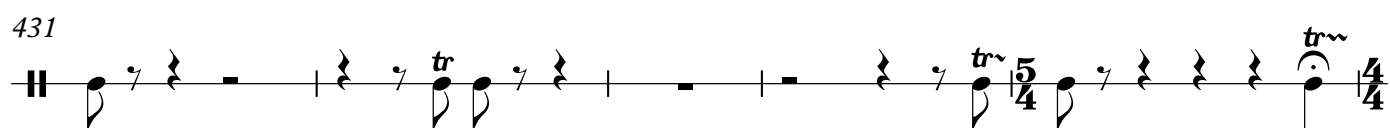
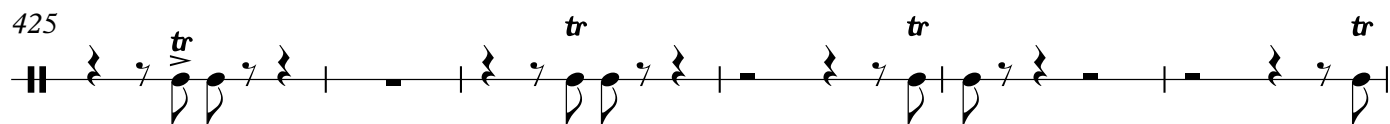
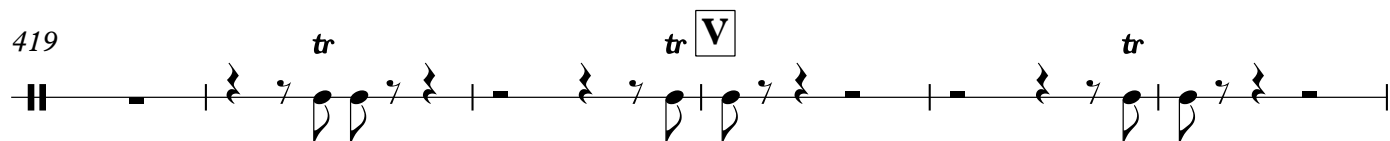
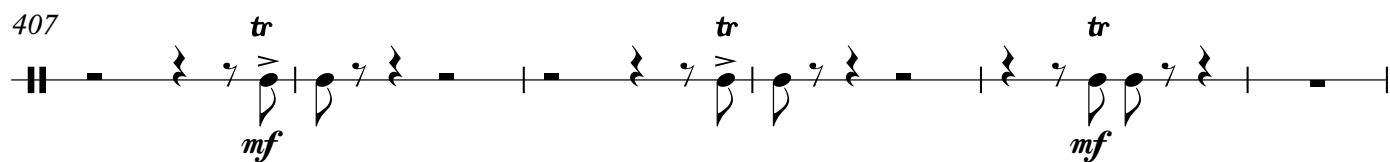

# Sesquicelebration

Johnson

"The Yellow Rose of Texas"

**Allegro maestoso** (♩=76)

125

rit.

Cymbal

Bass Drum

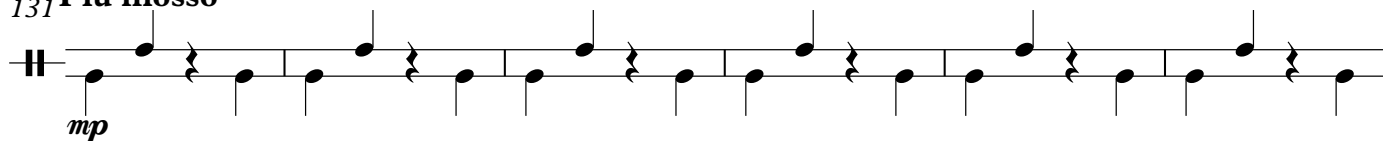

*"Pisgail"*131 **Più mosso**

137

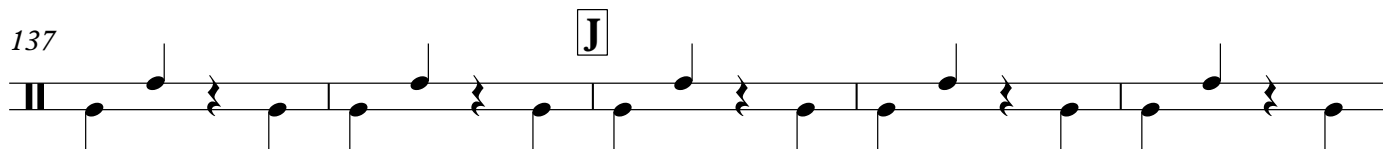

142

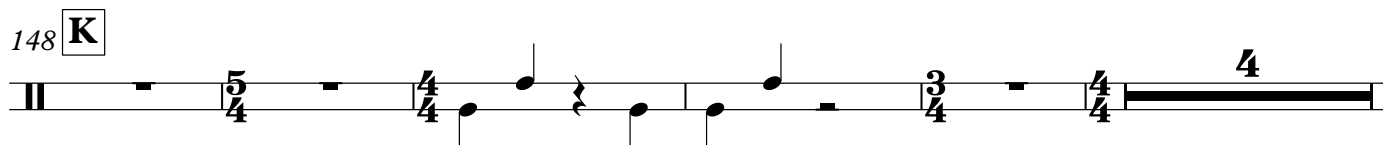

148

*"Primrose"*157 **rit.****poco più mosso**

171

*"Adieux my beloved harp"*

182

Triangle

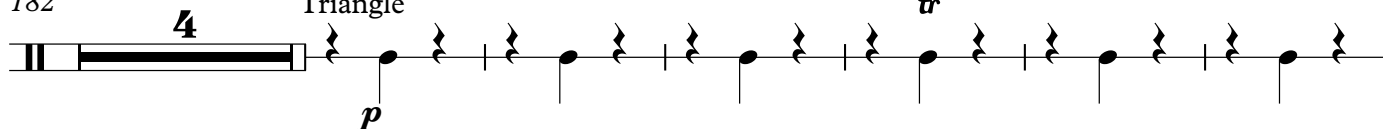

192

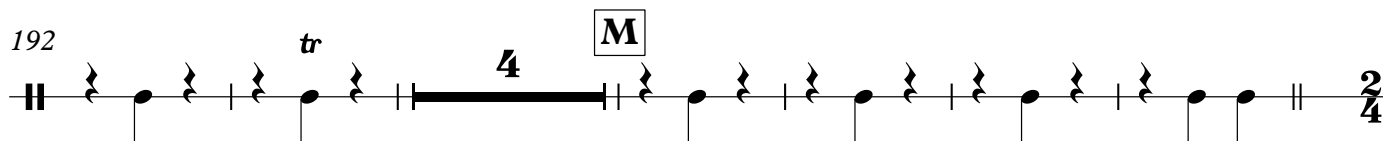

202

**Allegretto "Dainty Davey"**

Cymbals

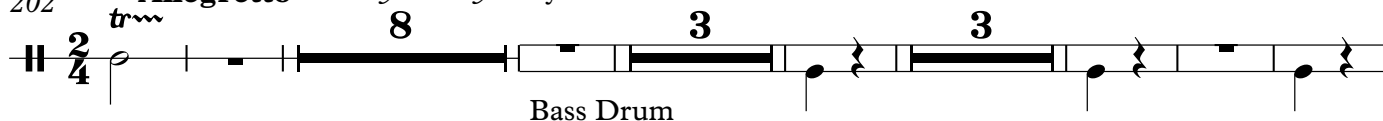

332 **S**

**poco accel.**

9 4 4/4

*"Tell me, Josie, where yo bin?"*346 **Sprightly****T***"Old Dan Tucker"*

370

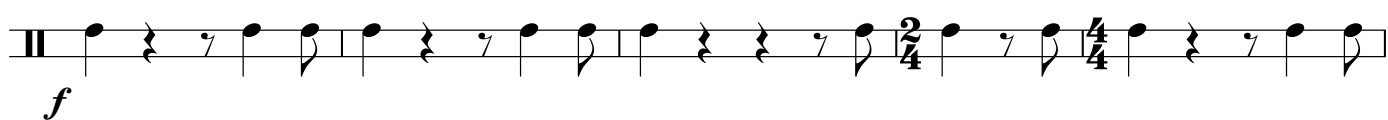

374

385 *"Ole Bull and Dan Tucker"*390 **U**

397

*"Such a getting up stairs"*

414

418

422 **V**

427

431

436 **Maestoso** **Allegro** *"The Yellow Rose of Texas"*

Xylophone  
Glockenspiel

# Sesquicelebration

Johnson

*"The Yellow Rose of Texas"*

**Allegro maestoso** (♩=76)

*"Jim along Josie"*

**A Allegro** (♩=108)

57 **D**  
  
*f* Slightly faster

61 **E** "Jim Brown"  
  
*f*

71  
  
*pp*

75 **F** **G** "Jim crack corn"  
  
*f*

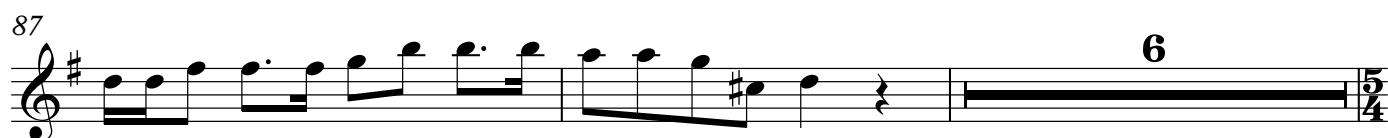
87  
  
*f*

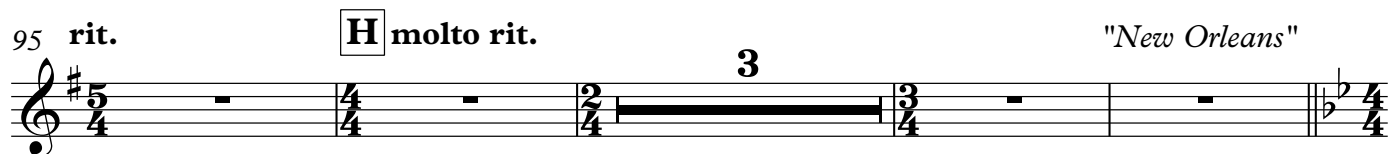
95 rit. **H** molto rit. "New Orleans"  
  
*f*

102 Andante  
  
*f*

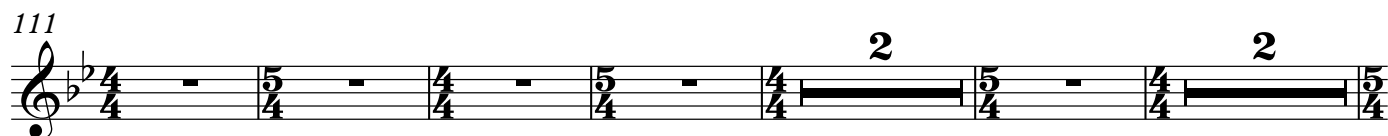
111  
  
*f*

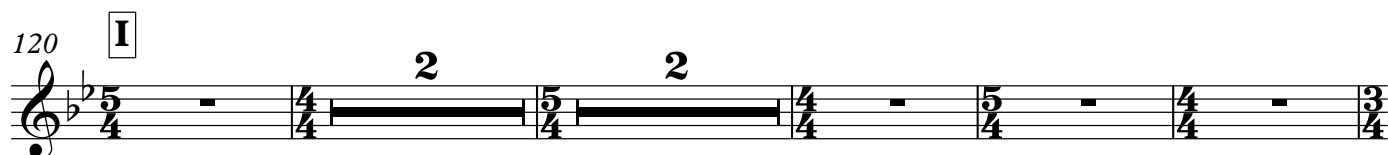
120 **I**  
  
*f*

128 **rit.** **Più mosso**  
"Pisgail" **J**

148 **K**

157 **rit.** "Primrose" **poco più mosso**

171 **L**

182 "Adieux my beloved harp" **M** **Allegretto**  
Glockenspiel "Dainty Davey" **2**  
*mp*

208

228 **N**

235 Xylophone

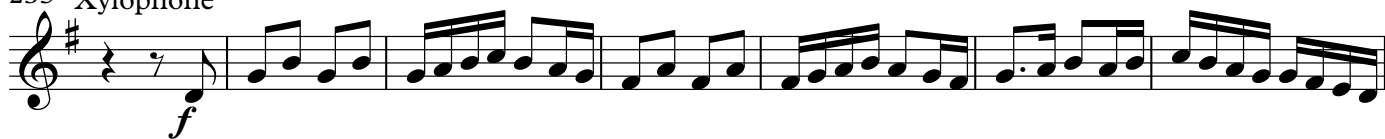

242

255

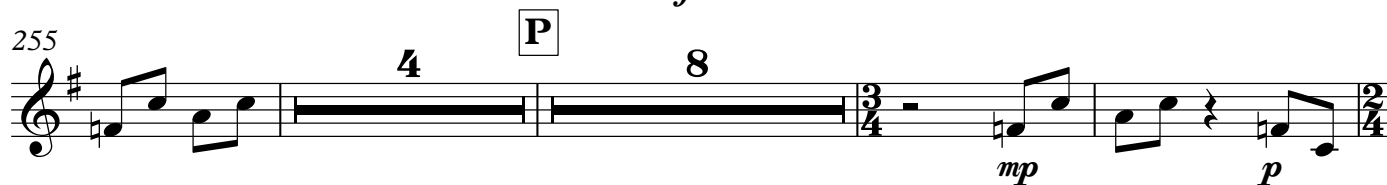

270

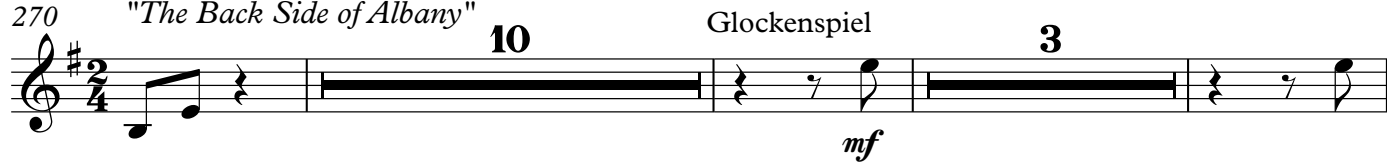
*"The Back Side of Albany"*

286

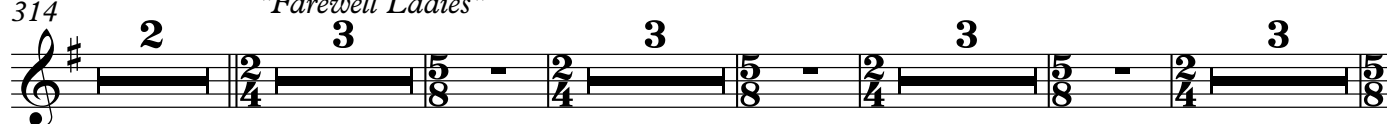

314

*"Farewell Ladies"**"Tell me, Josie, where yo bin?"*

331

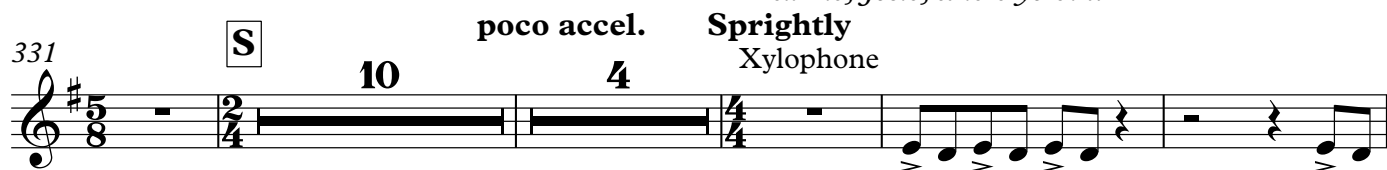

349

363

*"Old Dan Tucker"*

385 "Ole Bull and Dan Tucker"

U

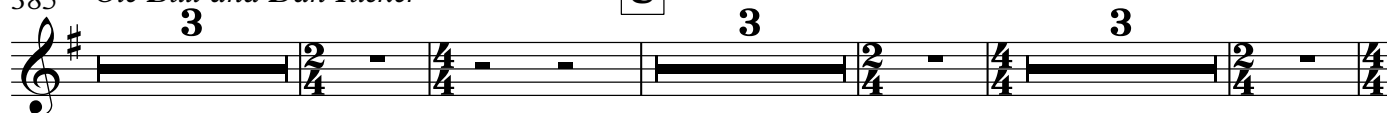

398 "Such a getting up stairs"  
Glockenspiel

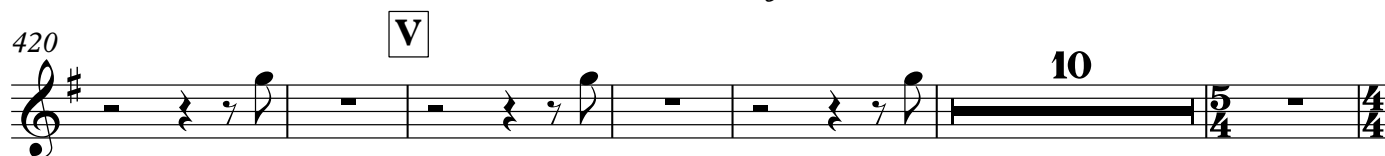

436 **Maestoso** "The Yellow Rose of Texas"

**Allegro**

