

CANZON DECIMATERZA

(*La Girella*)
for Brass Quartet

Score (02':05")

Florentio Maschera (c.1541 - 1584)

Arr. Michel Rondeau

Allegro ♩ = 100

Trumpet in C 1

Trumpet in C 2

Trombone

Bass Trombone

C Tpt. 1

C Tpt. 2

Tbn.

B. Tbn.

7

C Tpt. 1

C Tpt. 2

Tbn.

B. Tbn.

11

C Tpt. 1

C Tpt. 2

Tbn.

B. Tbn.

15

C Tpt. 1

C Tpt. 2

Tbn.

B. Tbn.

19

C Tpt. 1

C Tpt. 2

Tbn.

B. Tbn.

23

C Tpt. 1

C Tpt. 2

Tbn.

B. Tbn.

27

C Tpt. 1

C Tpt. 2

Tbn.

B. Tbn.

31

C Tpt. 1

C Tpt. 2

Tbn.

B. Tbn.

35

C Tpt. 1

C Tpt. 2

Tbn.

B. Tbn.

39

C Tpt. 1

C Tpt. 2

Tbn.

B. Tbn.

43

C Tpt. 1

C Tpt. 2

Tbn.

B. Tbn.

47

C Tpt. 1

C Tpt. 2

Tbn.

B. Tbn.

50

C Tpt. 1

C Tpt. 2

Tbn.

B. Tbn.

CANZON DECIMATERZA

(La Girella)
for Brass Quartet

C Trumpets

Florentio Maschera (c.1541 - 1584)

Arr. Michel Rondeau

Allegro ♩ = 100

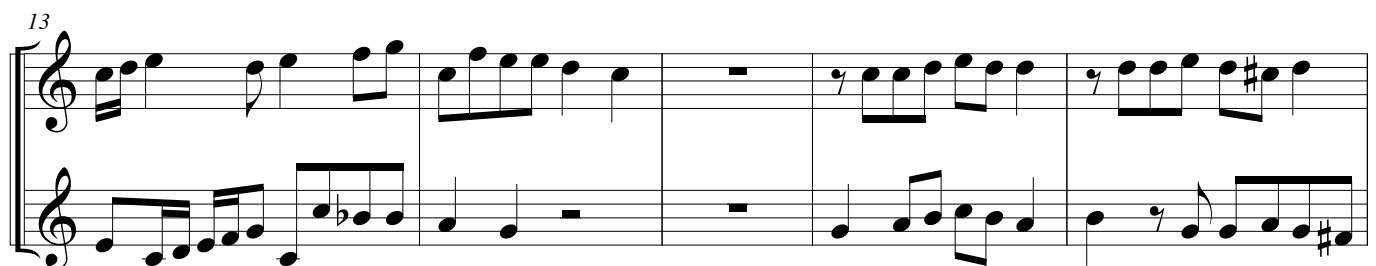
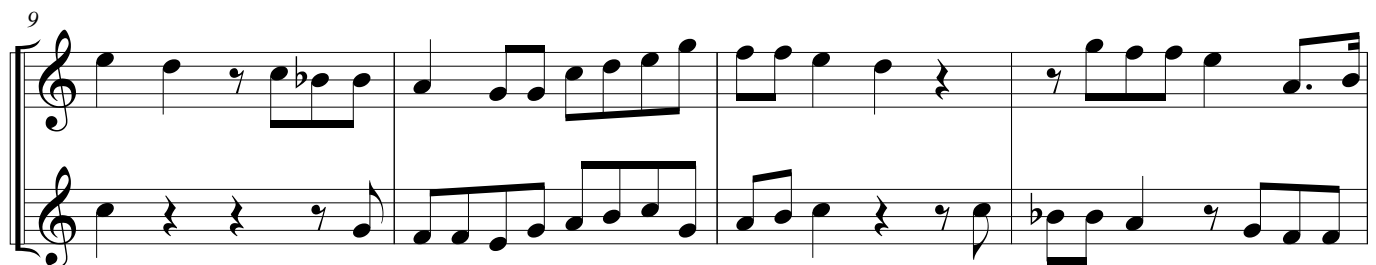
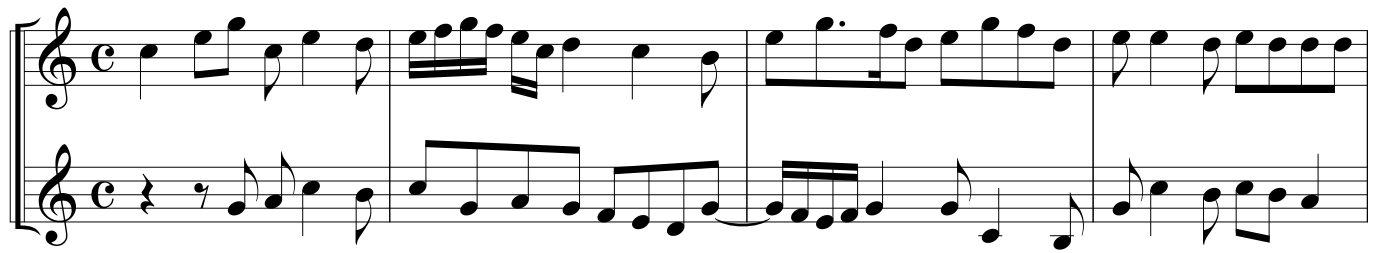

23

28

32

37

43

48

CANZON DECIMATERZA

(La Girella)
for Brass Quartet

Bb Trumpets

Florentio Maschera (c.1541 - 1584)

Arr. Michel Rondeau

Allegro ♩ = 100

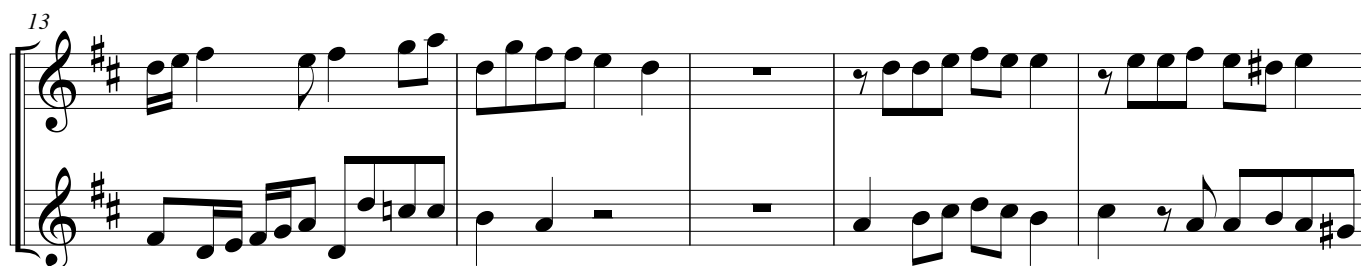
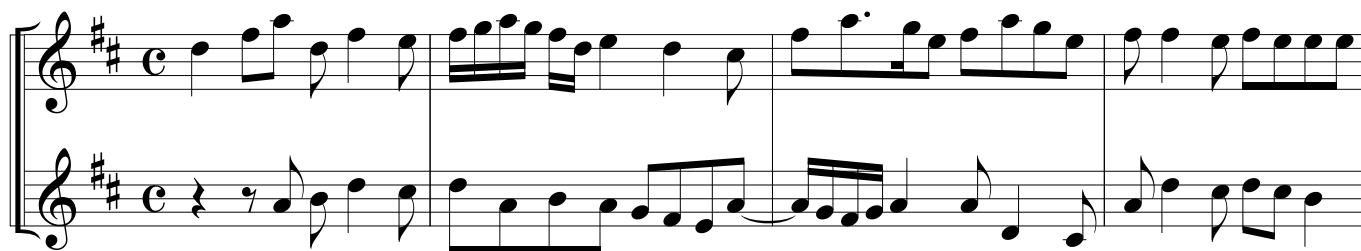

23

28

32

37

43

48

CANZON DECIMATERZA

(La Girella)
for Brass Quartet

Florentio Maschera (c.1541 - 1584)
Arr. Michel Rondeau

Trombones

Allegro ♩ = 100

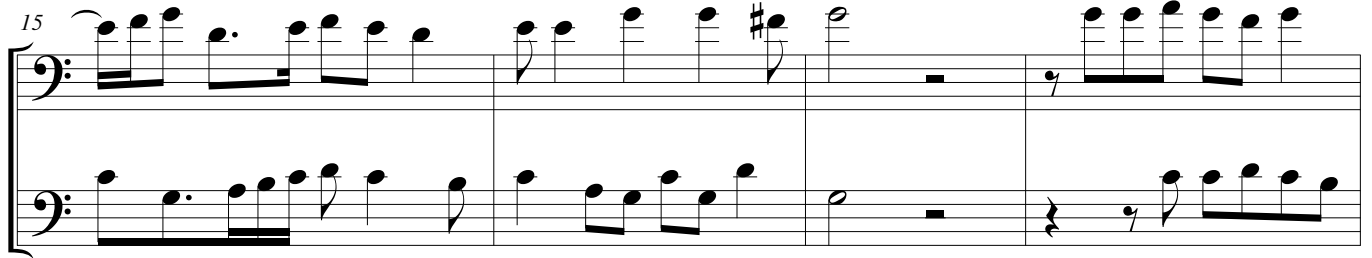
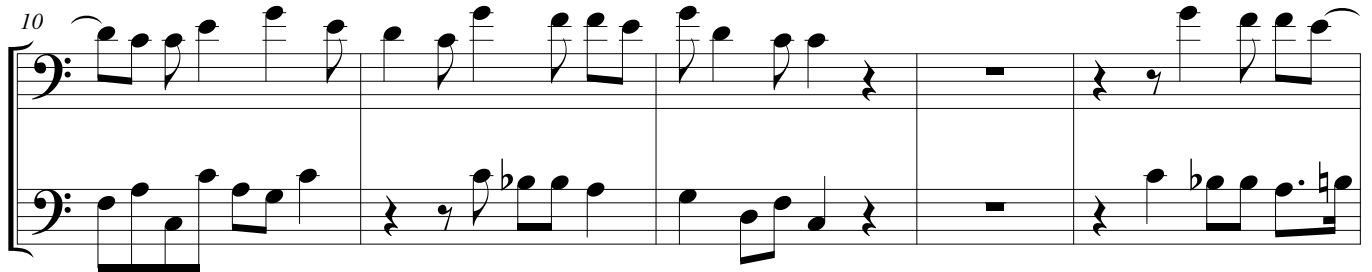
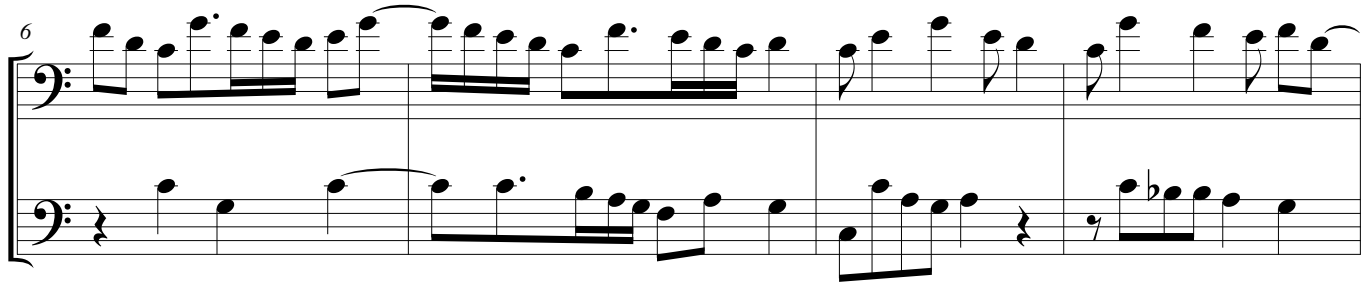
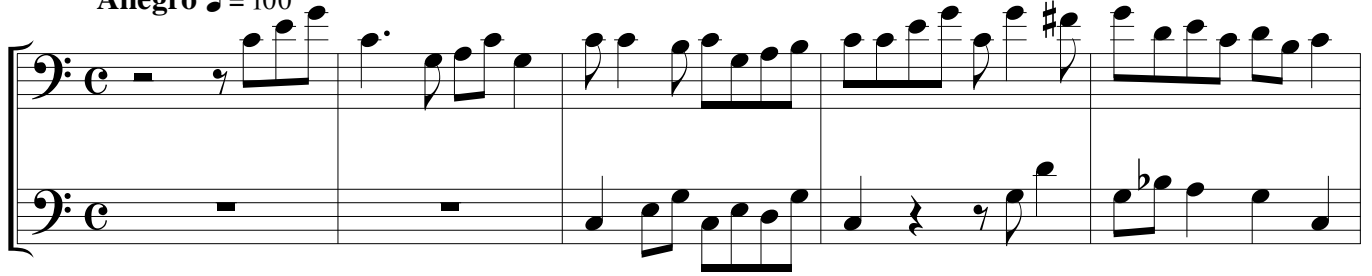

23

28

33

37

43

49

CANZON DECIMATERZA

(La Girella)

for Brass Quartet

F Horn (Trombone)

Florentio Maschera (c.1541 - 1584)

Arr. Michel Rondeau

Allegro ♩ = 100
