J. Barrett

Miss Paley

TO
MY BOYS
VICTOR AND HERMANN.

Cradle Song

AN

IDYLL

COMPOSED FOR THE PIANOFORTE

by

Frederic N. Löhr.

Price 3s/-

FORSYTH BROTHERS,
272A Regent Circus, Oxford Street, London,
AND
122 & 124, Deansgate, Manchester.

F. N. Löhr

J. & W. CHESTER
BRIGHTON.
1 PALACE PLACE

CRADLE SONG.

AN IDYLL.

The twilight is dying away, away,
The winds have been roaming, all day, all day,
The white waves come tossing in, wild, so wild;
A mother sits watching them, rocking her child,
Singing a lullaby
Low, to her child.

Hush thee, my pretty one, rest, oh rest;
In Father's and Mother's love, blest, so blest:
Above the dark clouds that arise, and rise,
The fair stars shine calmly in Heaven's blue skies.
Hush thee, and sleep,—
Hush thee, and rest.

Vera.

COMPOSED BY
FREDERIC N. LÖHR.

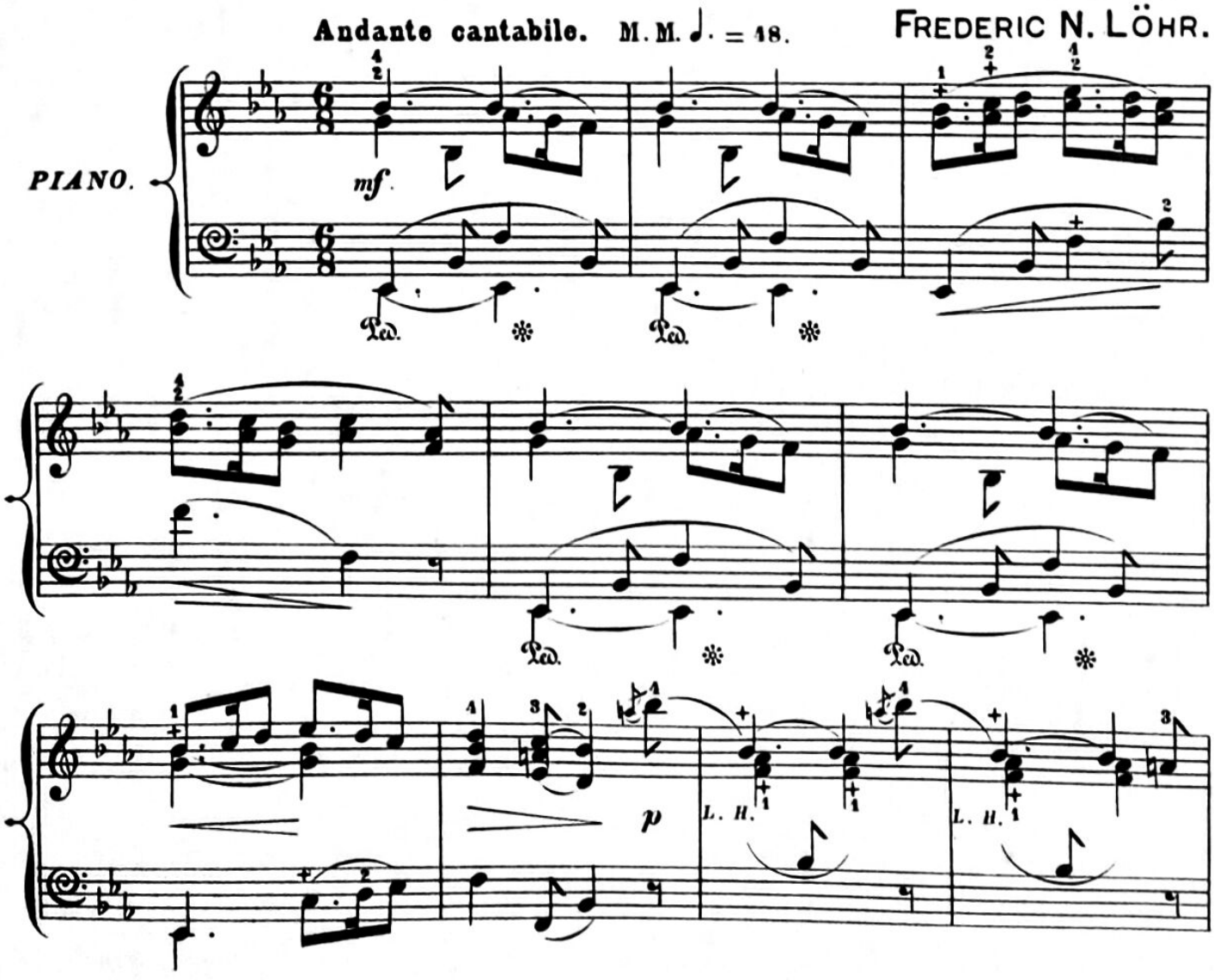

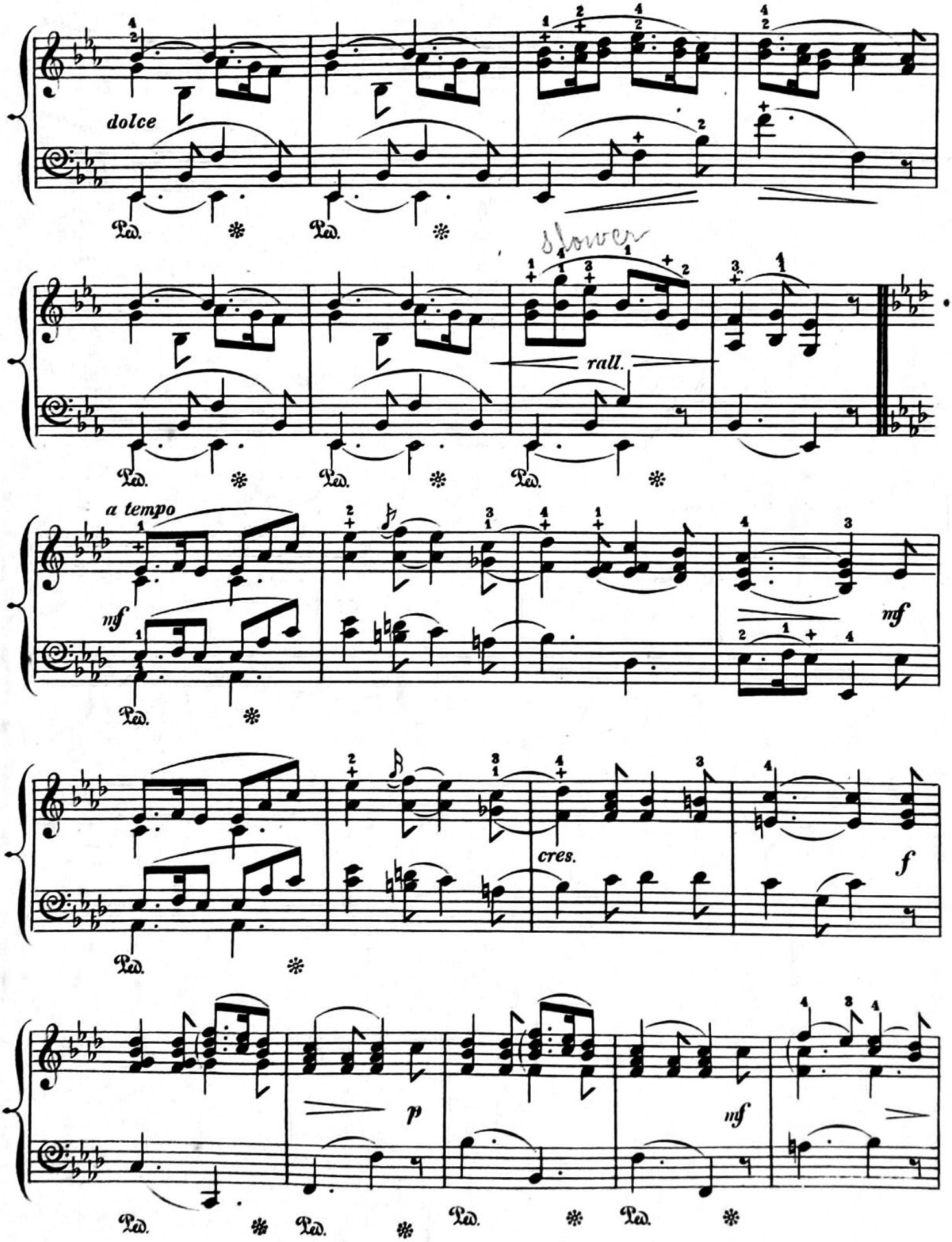
dolce
Ped.
slower
rall.
a tempo
mf
cres.
f
p

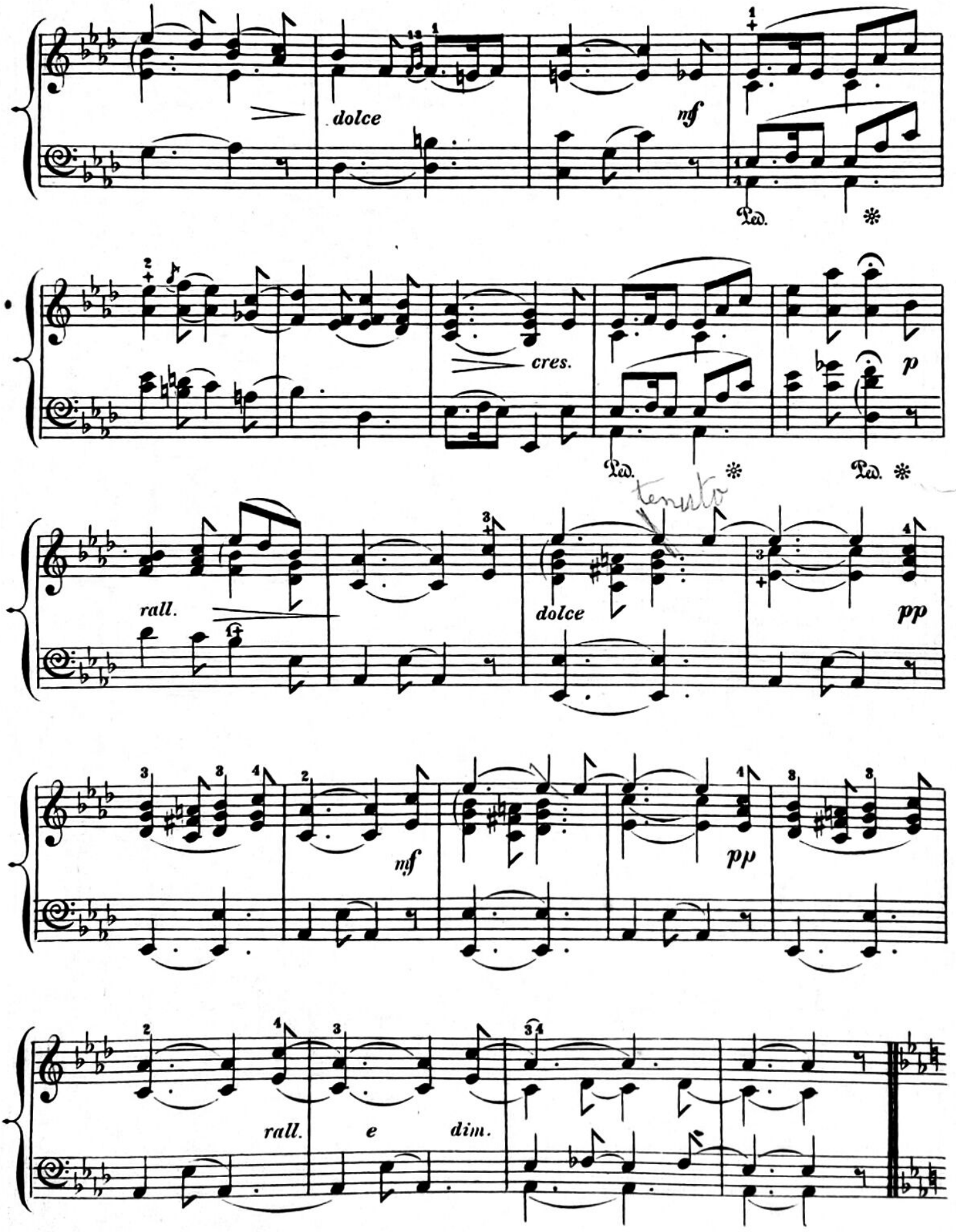
dolce
mf
Ped.
cres.
p
Ped.
Ped.
tenuto
rall.
dolce
pp
mf
pp
rall.
e
dim.

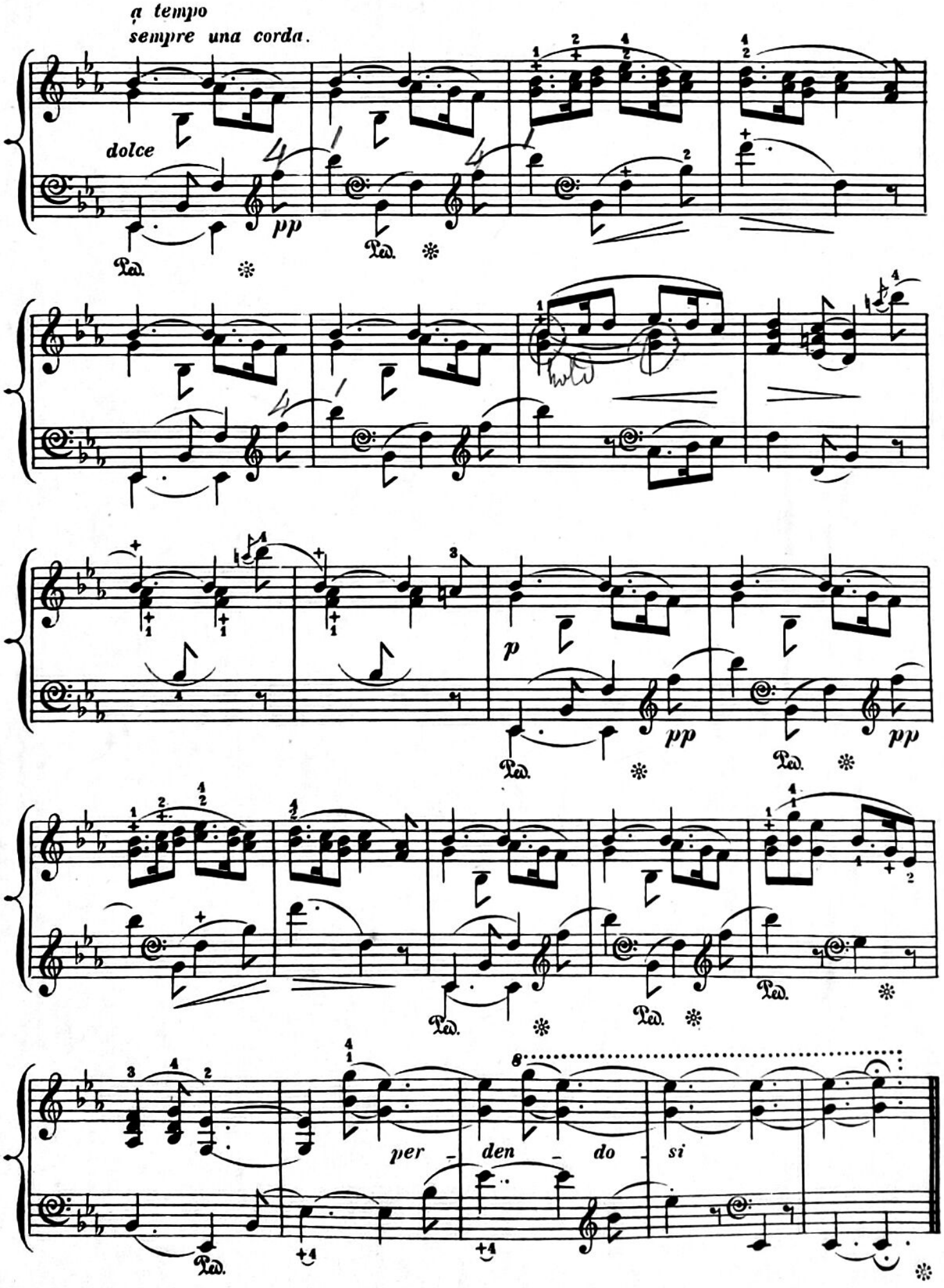
a tempo
sempre una corda.
dolce
pp
Ped.
p
per - den - do - si