

# CANZON OTTAVA

*(Libro primo do Canzoni)*

*for Brass Quartet*

**Score** (02':20'')

Florentio Maschera (c.1541 - 1585)

Arr. Michel Rondeau

**Allegro** ♩ = 120

Trumpet in C 1

Trumpet in C 2

Trombone

Bass Trombone

5

C Tpt. 1

C Tpt. 2

Tbn.

B. Tbn.

9

C Tpt. 1

C Tpt. 2

Tbn.

B. Tbn.

13

C Tpt. 1

C Tpt. 2

Tbn.

B. Tbn.

18

C Tpt. 1

C Tpt. 2

Tbn.

B. Tbn.

22

C Tpt. 1

C Tpt. 2

Tbn.

B. Tbn.

26

C Tpt. 1

C Tpt. 2

Tbn.

B. Tbn.

30

C Tpt. 1

C Tpt. 2

Tbn.

B. Tbn.

34

C Tpt. 1

C Tpt. 2

Tbn.

B. Tbn.

38

C Tpt. 1

C Tpt. 2

Tbn.

B. Tbn.

42

C Tpt. 1

C Tpt. 2

Tbn.

B. Tbn.

46

C Tpt. 1

C Tpt. 2

Tbn.

B. Tbn.

50

C Tpt. 1

C Tpt. 2

Tbn.

B. Tbn.

54

C Tpt. 1

C Tpt. 2

Tbn.

B. Tbn.

58

C Tpt. 1

C Tpt. 2

Tbn.

B. Tbn.

62

C Tpt. 1

C Tpt. 2

Tbn.

B. Tbn.

66

C Tpt. 1

C Tpt. 2

Tbn.

B. Tbn.

# CANZON OTTAVA

*(Libro primo do Canzoni)*

*for Brass Quartet*

## C Trumpets

Allegro ♩ = 120

Florentio Maschera (c.1541 - 1585)

Arr. Michel Rondeau

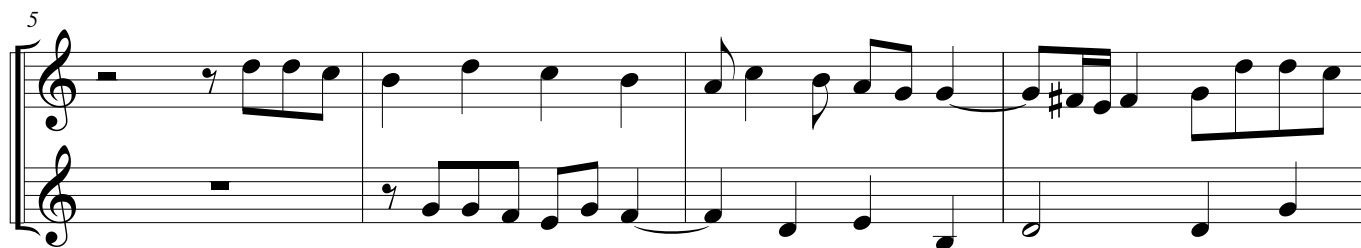
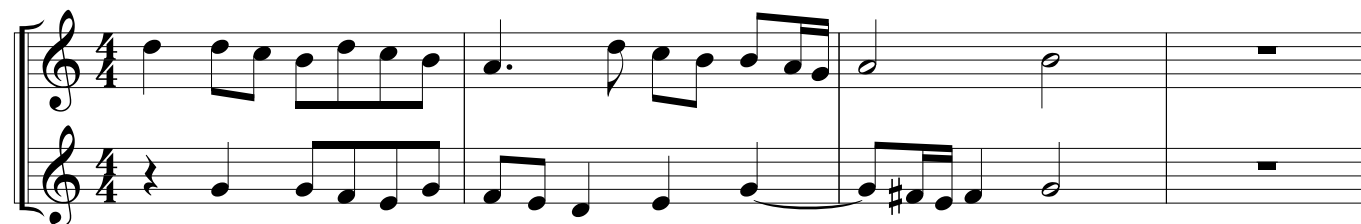

26

30

34

38

42

46

50

54

58

62

66

# CANZON OTTAVA

*(Libro primo do Canzoni)*

*for Brass Quartet*

## Bb Trumpets

Allegro ♩ = 120

Florentio Maschera (c.1541 - 1585)

Arr. Michel Rondeau

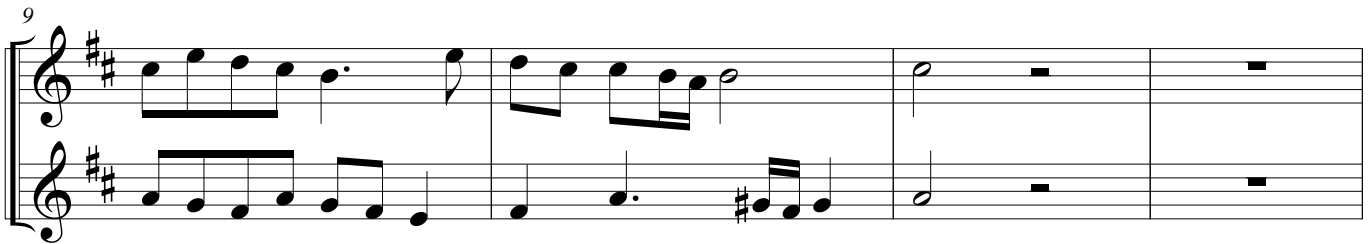
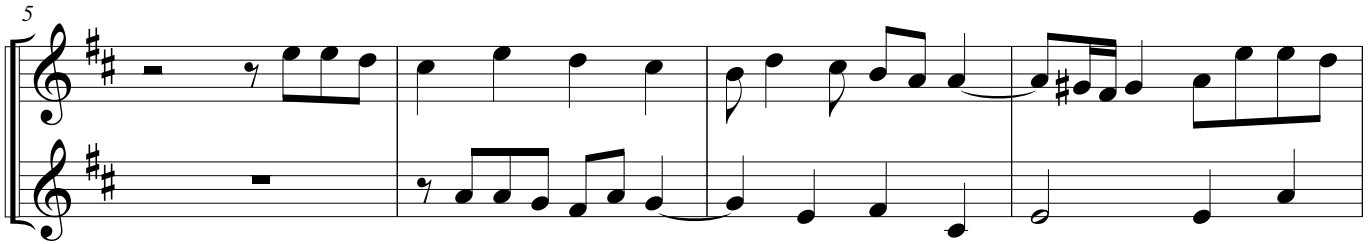
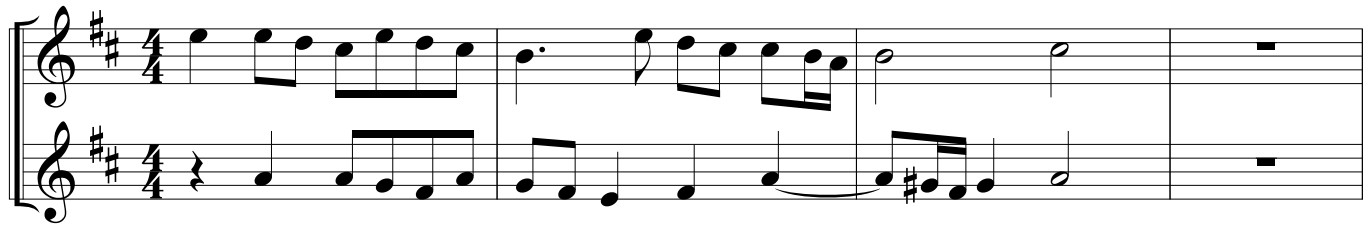

26

30

34

38

42

46

## CANZON OTTAVA - Maschera - Bb Trumpets

3

50

This block contains measures 50 through 53 of the musical score. The key signature remains two sharps (F# and C#). The melody in the upper staff continues with eighth and quarter notes, including a whole rest in measure 52. The bass line provides a steady accompaniment with eighth and quarter notes, featuring a chromatic descent in measure 52. The piece concludes in measure 53 with a final chord in the bass staff.

54

54

58

This block contains measures 58 through 61 of the musical score. Measure 58 begins with a treble clef and a key signature of two sharps (F# and C#). The melody in the treble staff starts on G4, moves to A4, then B4, and continues with eighth and quarter notes. The bass staff provides a harmonic accompaniment with notes like F#3, A3, and B3. Measures 59 and 60 continue the melodic and harmonic progression. Measure 61 concludes the section with a final chord in the treble staff.

66

# CANZON OTTAVA

*(Libro primo do Canzoni)*  
*for Brass Quartet*

## Trombones

Florentio Maschera (c.1541 - 1585)

Arr. Michel Rondeau

Allegro ♩ = 120

2

7

13

19

25

31

37

43

49

54

59

65

# CANZON OTTAVA

## F Horn (Trombone)

(Libro primo do Canzoni)  
for Brass Quartet

Florentio Maschera (c.1541 - 1585)

Arr. Michel Rondeau

Allegro ♩ = 120
