

Chamber Concerto RV 96

for violin, viola & cello

Score

Antonio Vivaldi

Allegro

Violin

Viola

Cello

5

Vln.

Vla.

Vc.

9

Vln.

Vla.

Vc.

12

Vln.

Vla.

Vc.

15

Vln.

Vla.

Vc.

18

Vln.

Vla.

Vc.

21

Vln.

Vla.

Vc.

24

Vln.

Vla.

Vc.

27

Vln.

Vla.

Vc.

Chamber Concerto RV 96

3

30

Vln.

Vla.

Vc.

33

Vln.

Vla.

Vc.

37

Vln.

Vla.

Vc.

41

Vln.

Vla.

Vc.

44

Vln.

Vla.

Vc.

Chamber Concerto RV 96

47

Vln.

Vla.

Vc.

50

Vln.

Vla.

Vc.

53

Vln.

Vla.

Vc.

57

Largo

Vln.

Vla.

Vc.

64

Vln.

Vla.

Vc.

Chamber Concerto RV 96

5

71

Vln.

71

Vla.

Vc.

78

Vln.

78

Vla.

Vc.

85

Vln.

85

Vla.

Vc.

91

Vln.

91

Vla.

Vc.

95

Vln.

Vla.

Vc.

106

Vln.

Vla.

Vc.

114

Vln.

Vla.

Vc.

122

Vln.

Vla.

Vc.

131

Vln.

Vla.

Vc.

Chamber Concerto RV 96

7

139

Vln.

139

Vla.

Vc.

147

Vln.

147

Vla.

Vc.

152

Vln.

152

Vla.

Vc.

156

Vln.

156

Vla.

Vc.

161

Vln.

161

Vla.

Vc.

168

Vln.

168

Vla.

Vc.

179

Vln.

179

Vla.

Vc.

190

Vln.

190

Vla.

Vc.

202

Vln.

202

Vla.

Vc.

212

Vln.

212

Vla.

Vc.

Chamber Concerto RV 96

for violin, viola & cello

Violin

Antonio Vivaldi

Allegro

4

9

13

17

21

25

29

33

37

41

Trills (tr) are marked above measures 10, 11, 12, 18, and 38.

2

Chamber Concerto RV 96

45

49

53

57

Largo

67

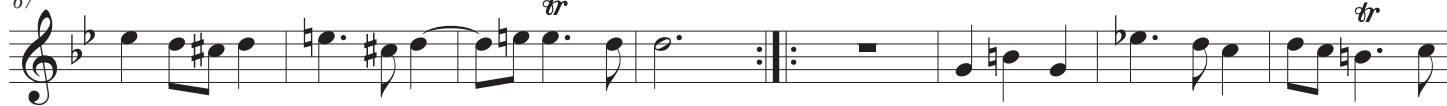

75

84

95

Allegro

102

127

Chamber Concerto RV 96

3

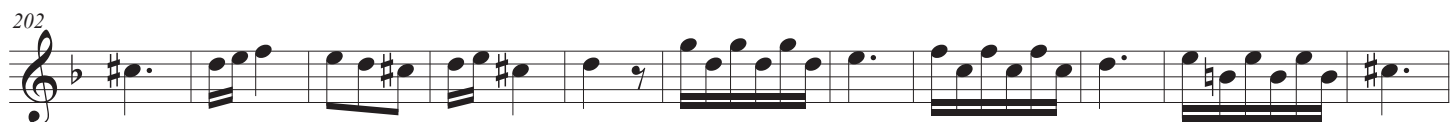
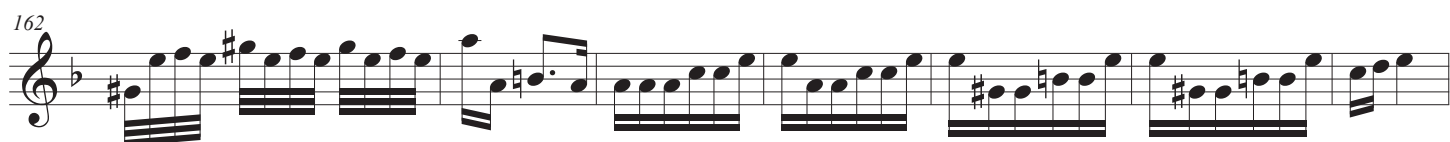
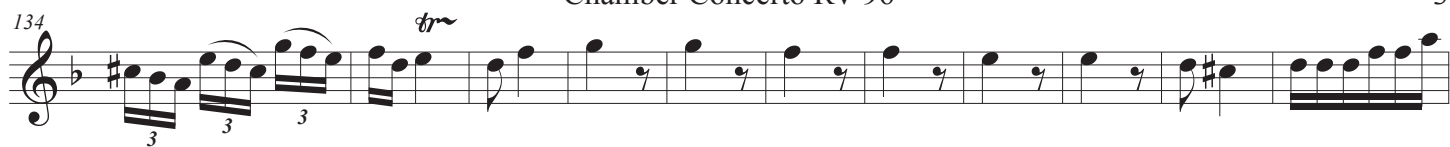

Chamber Concerto RV 96

for violin, viola & cello

Viola

Antonio Vivaldi

Allegro

5

3

11

14

17

21

25

29

33

37

3

107

107

107

114

114

Example 114

122

122

tr

11

144

144

151

151

151

155

155

165

165

175

[illegible]

190

190

7 tr

207

[illegible]

218

218

f

Chamber Concerto RV 96

for violin, viola & cello

Antonio Vivaldi

Cello

Allegro

50

54

57

Largo

63

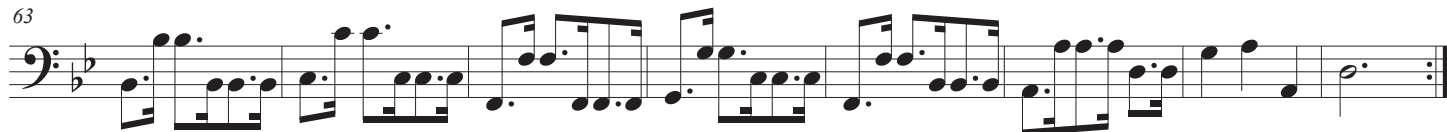

71

77

83

88

**Allegro**

95

106

120

135

143

157

170

182

193

206

219

