

Ballade

Oboe 1

Samuel Coleridge-Taylor

Allegro energico, ma non troppo presto

11 **1**

tr

sf *p* *f* *sf*

18

25

2 2 2 *sf* *f*

32 **3**

39 **2** *ff*

46 *accelerando* 2 2 2

52 **3** *Piu mosso* *sf* *sff* **3**

59 *A tempo* **3** *f* *Piu mosso* **2** *A tempo* **2**

69 **2** *f* *f*

76 **4** *ff*

80 **5** *Poco a poco rallentando* **3** **4**

89 *mp*

99 **6** Moderato, ma con passione **7**

15 *pp* *mf*

120 *f* poco acc.

poco rit. poco acc. poco rit. a tempo

127 *f* *p* 2 2 10

poco rit. **Appassionato**

144 **8** *f*

153 *ff* *f*

161 **9** *ff* *p* *mf* 3

Rallentando **Tempo 1**

173 4 **10** 8 *f* 2

189 **11** 3 *f*

198 **12** 7 *ff* 6

213 **13**

218 **accelerando poco a poco**

223 **14** **Con fuoco accel.** **Piu mosso**

231 **15** **A tempo**

244

254 **16** **Tranquillo, molto espressivo**

272 **rit.** **17** **a tempo**

poco rallentando Moderato, ma con passione

286 **18**

304 **19** **poco acc.**

314 **poco rit.** **poco acc.** **poco rit.** **a tempo**

rit. *Appassionato*

330 20

mp *f*

341

ff *p*

352 21 *morendo* *rall.*

pp 5 2

364 22 *Tempo 1*

mp 4 4

376 23 *tr* 24

f *f* *p* *f* 11

394

sf 2 2 2

402 25

sf *f*

407

3

414 **26**
ff

421 **Accelerando**

427 **27 Piu mosso**

434 **A tempo** *f* **Piu mosso** **28 A tempo**

Piu presto. Con fuoco **29**

455 **non legato**

Ballade

Oboe 2

Samuel Coleridge-Taylor

Allegro energico, ma non troppo presto 1

11 7

25

32 3

39 2

47 **accelerando**

55 3 **Piu mosso** **A tempo** **Piu mosso**

66 **A tempo**

77 4

Poco a poco rallentando Moderato, ma con passione

85 5 6 16 8

117 7 4 **poco acc.**

127 **poco rit.** **a tempo** 10

tr *sf* *p* *f* *sf* *ff* *sf* *-sff* *f* *f* *mf* *mp* *f* *p* *mf* *f* *p* *p* *f* *p*

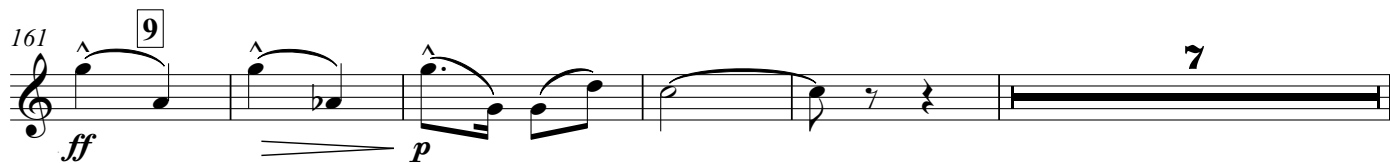
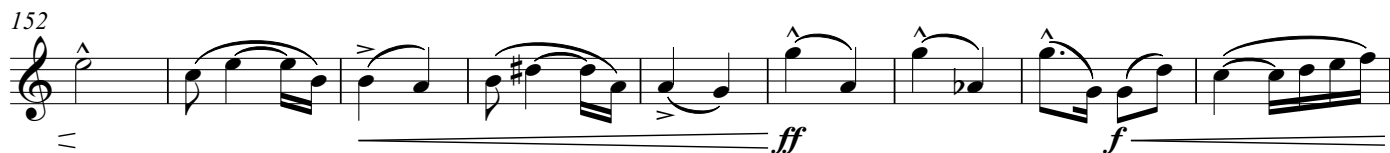
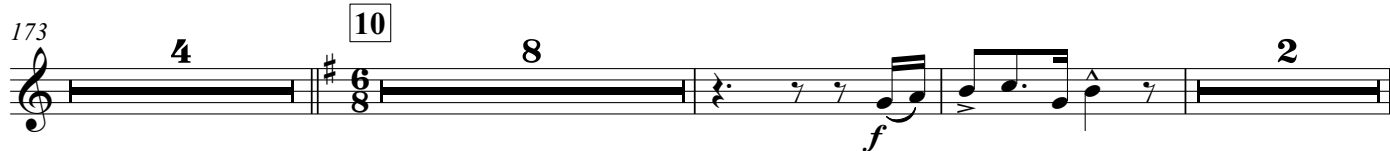
144 poco rit. **8** **Appassionato****Rallentando** **Tempo 1**

244

254 **16** Tranquillo, molto espressivo rit. **17** a tempo

286 poco rallentando **18** Moderato, ma con passione **19**

312 poco acc. poco rit. poco acc. poco rit.

320 a tempo rit. . . .

Appassionato

332 **20**

342

352 **21** morendo rall. **22**

Tempo 1

364 **22** **23** **24**

397

f *sf*

402 **25**

sf *f*

410 **26**

ff

418

424 **Accelerando**

sf

430 **27 Piu mosso**

sf **3** **3** **3**

A tempo

Piu mosso

442 **28 A tempo**

ff **3** **4** **4** **4** **4** **4**

Piu presto. Con fuoco

452 **29**

457

sf **4** **4** *sf* **non legato**