

# Sonata attributed to Vivaldi but without Ryom No.

Violin

Antonio Vivaldi (1678-1741)

**Allegro**

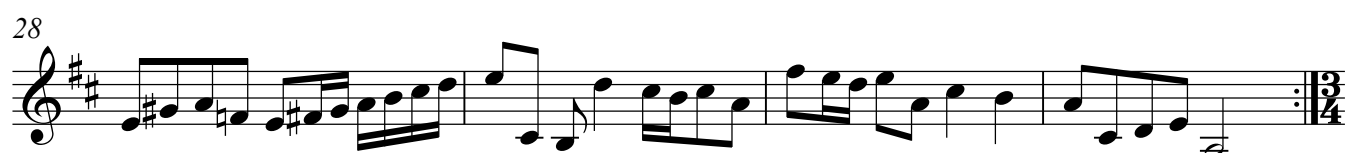
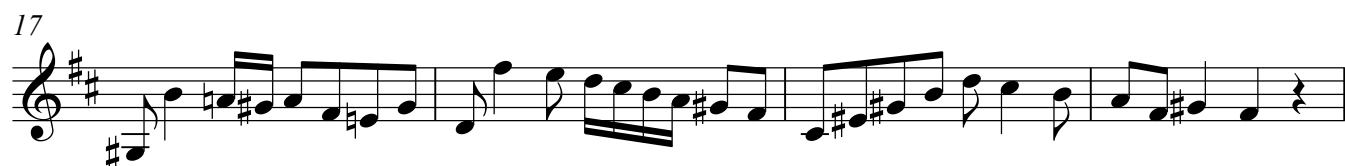

## 1 Adagio

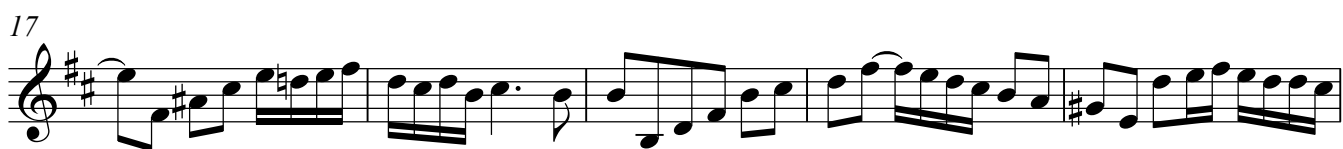

51 <sup>1</sup>

7

13

19

24

29

35

41

47

53

57

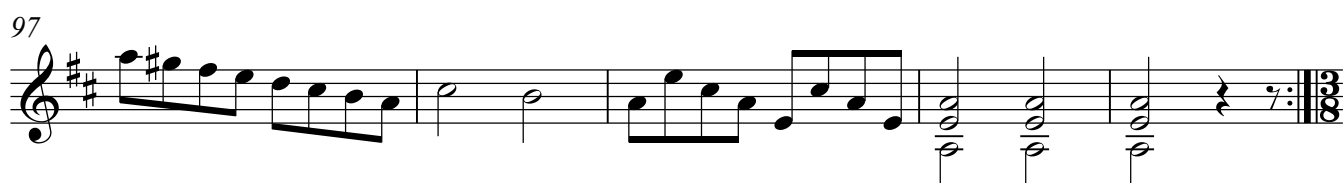
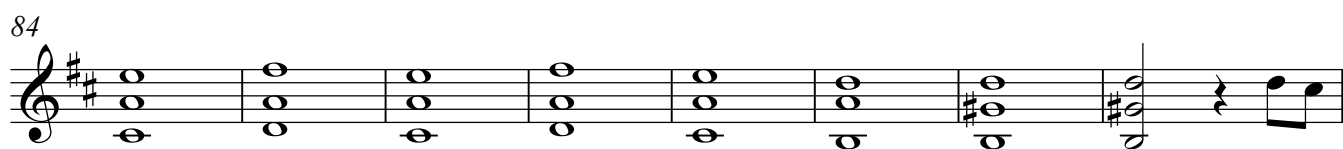

*1* % Rondau*11***Fine***20**27***D.S. al Fine**