

SONATE DA CAMERA

à tre, cioè due Violini, Violoncello è
Clavecembalo, ò vero due Haubois con
il Fagotto.

Dedicate all'
ALTEZZA REALE
DI

LEOPOLDO PRIMO

Duca di Lorena. Rè di Gerusalemme, Marchesio Duca di Calabria,
di Bar, di Gheldria, del Monferrato è di Carloville, Marchese di Ponte-
a Mousfon è di Nomeny, Conte di Provenza, di Vaudemonte, di Blamonte,
di Zutphen, di Sarverden, di Salme è di Falkenstein &c. &c. &c.

Da me
EVARISTO FELICE DALL' ABACO
*Cittadino Veronese. Maestro de Concerti
dell' A. S. E. di Baviera.*

OPERA TERZA.

LIBRO SECONDO.

A AMSTERDAM

Chez ESTIENNE ROGER, Marchand Libraire.

& MICHEL CHARLES LE CENE

N^o 185

Ac. e⁴ 153(2)

Violino Primo

1

SONATA VII

Largo

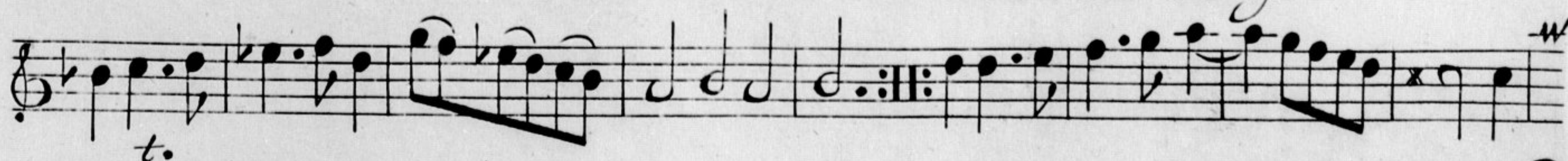

Volti Subito

Giga Allegro

Piano

1

SONATA VIII

Largo

t.

Violino Primo

3

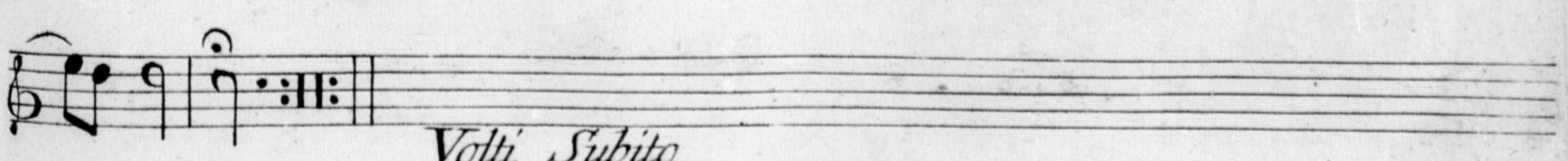

Aria Allegro

SONATA IX

Largo

Piano *Allemanda Allegro*

Violino Primo

5

Violino Primo

7

SONATA X

*Adagio e Cantabile**Piano* *Forte**Piano**Forte* *Piano**Forte* *Piano**Allegro**Piano* *Forte**Piano* *Forte**Piano* *Forte**Piano* *Forte**Piano* *Forte**Piano* *Forte*

Violino Primo

7

SONATA XI

Grave

Piano Allemanda Allegro

Ciaccona Vivace

Piano

Forte

Violino Primo

9

Fine Piano

Forte

Piano

Forte

Piano

Da Capo del Signo?

SONATA XII

Largo*Allemanda Allegro**Aria Adagio*

Forte

Gavotta 1 Alternativamente con la 2^{da}

Fine

Gavotta 2^{da}

Da Capo del Gavotta 1^{ma} Allegro Assai

1
