

Folk Mass Moderate

Our Father

Dec. 10, 1974

Dec. 10, 1974

Blessed with the spirit
this 10th day Dec 19th 74

Intro: $\text{F}\sharp/\text{A}/\text{E}/\text{B}/$ Our Father

Oct 4 $\text{F}\sharp/\text{A}/\text{E}/\text{B}/$

$\text{F}\sharp/\text{A}/\text{E}/\text{B}/$ $\text{F}\sharp/\text{A}/\text{E}/\text{B}/$

Our Father

$\text{F}\sharp/\text{A}/\text{E}/\text{B}/$ $\text{F}\sharp/\text{A}/\text{E}/\text{B}/$ $\text{F}\sharp/\text{A}/\text{E}/\text{B}/$ $\text{F}\sharp/\text{A}/\text{E}/\text{B}/$

Kingdom come Thy

$\text{F}\sharp/\text{A}/\text{E}/\text{B}/$ $\text{F}\sharp/\text{A}/\text{E}/\text{B}/$ $\text{F}\sharp/\text{A}/\text{E}/\text{B}/$ $\text{F}\sharp/\text{A}/\text{E}/\text{B}/$

$\text{F}\sharp/\text{A}/\text{E}/\text{B}/$ $\text{F}\sharp/\text{A}/\text{E}/\text{B}/$ $\text{F}\sharp/\text{A}/\text{E}/\text{B}/$ $\text{F}\sharp/\text{A}/\text{E}/\text{B}/$

$\text{F}\sharp/\text{A}/\text{E}/\text{B}/$ $\text{F}\sharp/\text{A}/\text{E}/\text{B}/$

$\text{F}\sharp/\text{A}/\text{E}/\text{B}/$ $\text{F}\sharp/\text{A}/\text{E}/\text{B}/$ $\text{F}\sharp/\text{A}/\text{E}/\text{B}/$ $\text{F}\sharp/\text{A}/\text{E}/\text{B}/$

$\text{F}\sharp/\text{A}/\text{E}/\text{B}/$ $\text{F}\sharp/\text{A}/\text{E}/\text{B}/$ $\text{F}\sharp/\text{A}/\text{E}/\text{B}/$ $\text{F}\sharp/\text{A}/\text{E}/\text{B}/$

Oct 4 $\text{F}\sharp/\text{A}/\text{E}/\text{B}/$

$\text{F}\sharp/\text{A}/\text{E}/\text{B}/$ $\text{F}\sharp/\text{A}/\text{E}/\text{B}/$ $\text{F}\sharp/\text{A}/\text{E}/\text{B}/$ $\text{F}\sharp/\text{A}/\text{E}/\text{B}/$

Our Father

Dec. 1974

Our Fa-ther who art in heav-en hall-owed

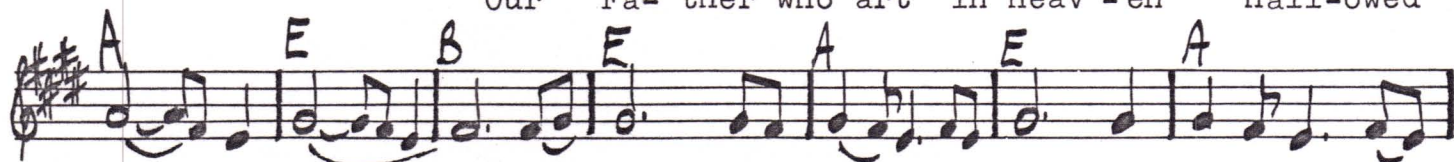

be Thy name Thy king-dom come Thy will be done on

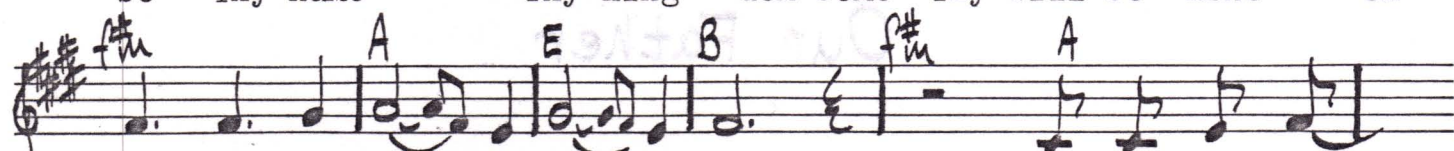

earth as it is in heav-en. Give us this day

our dail-y bread and for-give us our sins;

as we for-give those who sin a-gainst us.

Our Fa-ther who art in heav-en hall-owed be Thy

Our Fa-ther who art in heav-en hall-owed be Thy

name Thy king-dom come Thy will be done on

name Thy king-dom come Thy will be done on

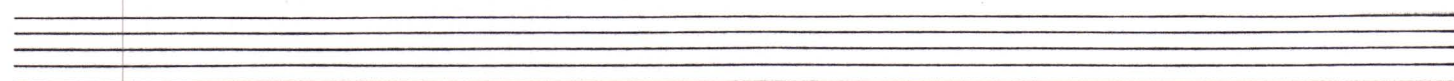

earth as it is in heav - en: and lead us not
 earth as it is in heav - en: and lead us not

Handwritten notes: A, E, B, C#m

in-to temp-ta - tion but de-li-ver us from e - vil.
 in-to temp-ta - tion but de-li-ver us from e - vil.

Handwritten notes: A, F#m, B, G#, C#m

Our Fa - ther who art in heav - en:
 Our Fa - ther who art in heav - en:

Handwritten notes: B, E, A, E, A

Strom hall - owed be Thy name.
 hall - owed be Thy name.
 hall - owed be Thy name.

Handwritten notes: A, E

Change to F

Our Father

Oct 17, 1976 (House sold) (Home sold)

Bass

Our Father

8 no. 196

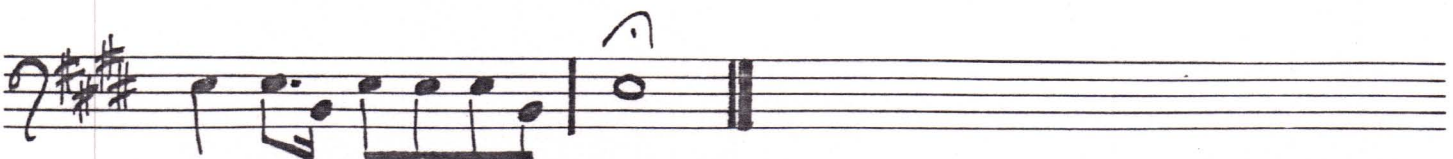

Our Father

Daniel Leo Simpson
Sierra Vista, AZ
Winter 1974

Briskly ♩ = 144

Lead Vocal

Harmony
1-2

Briskly ♩ = 144

French Horn

Rhythm

Bass

Drums

Copyright 1975 By Daniel Leo Simpson
scoreperfect@earthlink.net
cum sancto spiritu

Wednesday, April 21, 2004 - Our Father

4

L.V.  Our Fa - ther who

Har. 1-2 

Fr.Hn. 

Rhy. 

B. 

Dms. 

7

L.V.  art in Hea - ven hal - lowed

Har. 1-2 

Fr.Hn. 

Rhy. 

B. 

Dms. 

10

L.V. be Thy name Thy

Har. 1-2

Fr.Hn.

Rhy.

B.

Dms.

13

L.V. king - dom come Thy will be

Har. 1-2

Fr.Hn.

Rhy.

B.

Dms.

16

L.V. done on earth as it is in

Har. 1-2

Fr.Hn.

Rhy.

B.

Dms.

19

L.V. Hea - ven. Give us this day

Har. 1-2

Fr.Hn.

Rhy.

B.

Dms.

22

L.V.  our dai - ly bread

Har. 1-2 

Fr.Hn. 

Rhy. 

B. 

Dms. 

25

L.V.  and for -give us our sins as we for -give those who

Har. 1-2 

Fr.Hn. 

Rhy. 

B. 

Dms. 

28

L.V. sin a - gainstus. Our Fa - ther who

Har. 1-2 8 Our Fa - ther who

Fr.Hn.

Rhy.

B.

Dms.

31

L.V. art in Hea - ven hal - lowed

Har. 1-2 8 art in Hea - ven hal - lowed

Fr.Hn.

Rhy.

B.

Dms.

34

L.V. be Thy name Thy

Har. 1-2 be Thy name Thy

Fr.Hn.

Rhy.

B.

Dms.

37

L.V. king - dom come Thy will be

Har. 1-2 king - dom come Thy will be

Fr.Hn.

Rhy.

B.

Dms.

40

L.V. done on earth as it is in

Har. 1-2 done on earth as it is in

Fr.Hn.

Rhy.

B.

Dms.

43

L.V. Hea - ven. And lead us not

Har. 1-2 Hea - ven.

Fr.Hn.

Rhy.

B.

Dms.

46

L.V. 

in - to temp - ta - tion

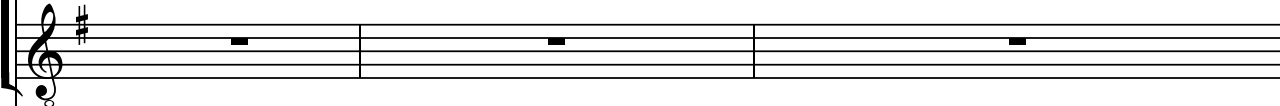
Har. 1-2 

Fr.Hn. 

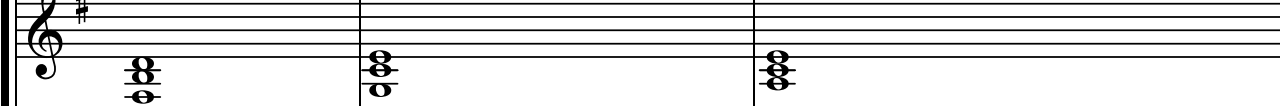
Rhy. 

B. 

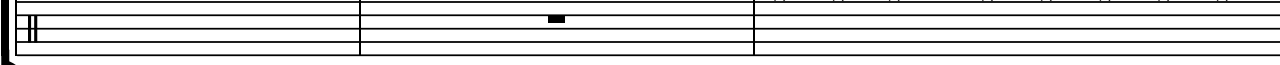
let ring 

49

L.V. 

but de - li - ver us from e - vil.

Har. 1-2 

but de - li - ver us from e - vil.

Fr.Hn. 

Rhy. 

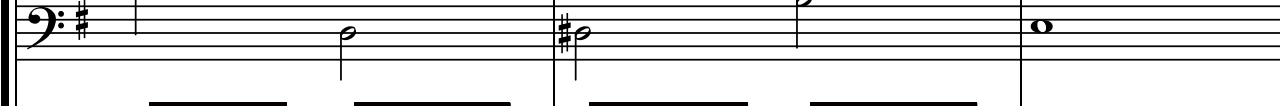
B. 

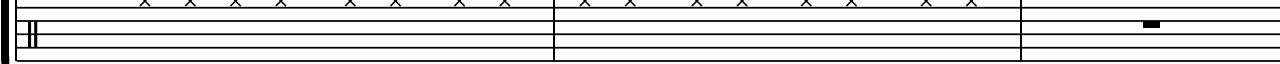

52

L.V.

Har. 1-2

Fr.Hn.

Rhy.

B.

Dms.

Our Fa - ther who

Our Fa - ther who

55

L.V.

Har. 1-2

Fr.Hn.

Rhy.

B.

Dms.

art in Hea - ven hal - lowed

art in Hea - ven hal - lowed

58

L.V.

be Thy name

Har. 1-2

8 be Thy name

Fr.Hn.

Rhy.

B.

Dms.

This musical score is for the hymn 'Our Father'. It includes parts for a vocal soloist (L.V.), a harmonium (Har. 1-2), a French horn (Fr.Hn.), a rhythm section (Rhy.), a bass (B.), and a drum set (Dms.). The vocal parts have lyrics: 'be Thy name'. The score is written in G major (one sharp) and 4/4 time. The vocal parts feature a melodic line with a long note on 'name'. The instrumental parts provide harmonic support, with the harmonium and French horn playing sustained notes, the rhythm section providing a steady beat, and the bass and drums playing a simple accompaniment.

Our Father

Lead Vocal

Harmony, 1-2

French Horn

Rhythm

Bass

Drums

4

Lead Vocal

Harmony, 1-2

French Horn

Rhythm

Bass

Drums

7

Lead Vocal

Harmony, 1-2

French Horn

Rhythm

Bass

Drums

10

Lead Vocal

Harmony, 1-2

French Horn

Rhythm

Bass

Drums

13

Lead Vocal

Harmony, 1-2

French Horn

Rhythm

Bass

Drums

16

Lead Vocal

Harmony, 1-2

French Horn

Rhythm

Bass

Drums

19

Lead Vocal

Harmony, 1-2

French Horn

Rhythm

Bass

Drums

22

Lead Vocal

Harmony, 1-2

French Horn

Rhythm

Bass

Drums

23

24

25

Lead Vocal

Harmony, 1-2

French Horn

Rhythm

Bass

Drums

26

27

28

Lead Vocal

Harmony, 1-2

French Horn

Rhythm

Bass

Drums

31

Lead Vocal

Harmony, 1-2

French Horn

Rhythm

Bass

Drums

34

Lead Vocal

Harmony, 1-2

French Horn

Rhythm

Bass

Drums

37

Lead Vocal

Harmony, 1-2

French Horn

Rhythm

Bass

Drums

40

Lead Vocal

Harmony, 1-2

French Horn

Rhythm

Bass

Drums

43

Lead Vocal

Harmony, 1-2

French Horn

Rhythm

Bass

Drums

46

Lead Vocal

Harmony, 1-2

French Horn

Rhythm

Bass

Drums

49

Lead Vocal

Harmony, 1-2

French Horn

Rhythm

Bass

Drums

49

Lead Vocal

Harmony, 1-2

French Horn

Rhythm

Bass

Drums

52

Lead Vocal

Harmony, 1-2

French Horn

Rhythm

Bass

Drums

55

Lead Vocal

Harmony, 1-2

French Horn

Rhythm

Bass

Drums

58

Lead Vocal

Harmony, 1-2

French Horn

Rhythm

Bass

Drums

60

Lead Vocal

Harmony, 1-2

French Horn

Rhythm

Bass

Drums

Our Father

(fast version)

Daniel Léo Simpson
October 29, 1975
Sierra Vista, Arizona USA

♩ = 144

Lead Vocal

Tenor

Horn in F

Acoustic Guitar

Bass Guitar

Drum Set

♩ = 144

5

L.V.

T.

Hn.

A. Gtr.

Bass

Dr.

Our Fa - ther_ who art in Hea - ven_ hal - lowed

10

L.V. be Thy name Thy king - dom come Thy

T.

Hn.

A. Gtr.

Bass

Dr.

15

L.V. will be done on earth as it is in Hea

T.

Hn.

A. Gtr.

Bass

Dr.

20

L.V. 
ven. Give us this day— our dai ly bread.

T. 

Hn. 

A. Gtr. 

Bass 

Dr. 

25

L.V. 
and for give us our sins— as we for give those who sin a gainst us.—

T. 

Hn. 

A. Gtr. 

Bass 

Dr. 

29

L.V. Our Fa - ther_ who art in Hea - ven_ hal - lowed

T. Our Fa - ther_ who art in Hea - ven_ hal - lowed

Hn.

A. Gtr. G C/G G C/G Am

Bass

Dr.

34

L.V. be_ Thy name_ Thy king - dom come_ Thy

T. be_ Thy name_ Thy king - dom come_ Thy

Hn.

A. Gtr. C/G G D G C/G

Bass

Dr.

39

L.V. will be done on earth as it is in Hea

T. will be done on earth as it is in Hea

Hn.

A. Gtr. G C/G Am C/G G

Bass

Dr.

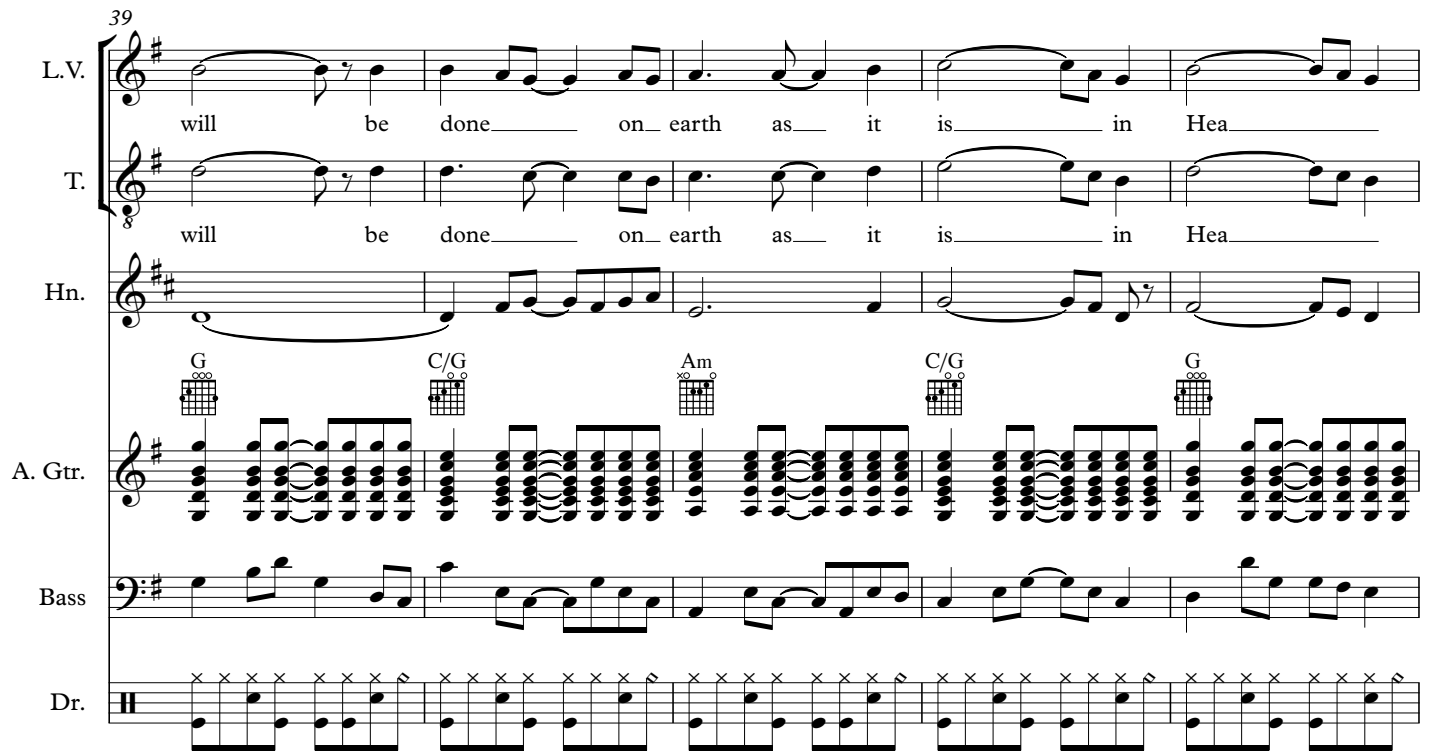

44

L.V. ven. And lead us not in to temp -ta tion but de -

T. ven.

Hn.

A. Gtr. D Em Bm/F# C/G Am D

Bass

Dr.

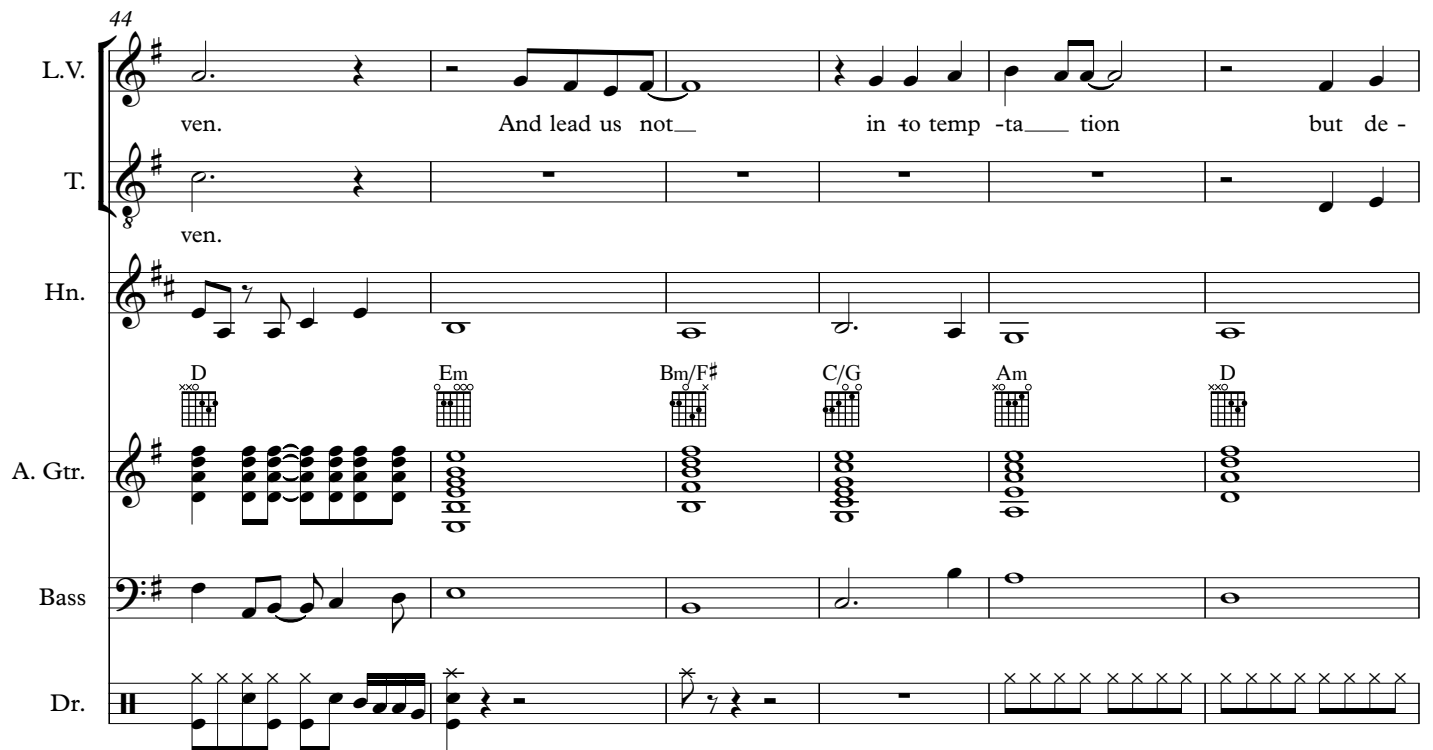

50

L.V. li - ver us from e - vil. Our Fa - ther who art in

T.

Hn.

A. Gtr. B7 Em D G C/G G

Bass

Dr.

56

L.V. Hea ven hal - lowed be Thy name

T.

Hn.

A. Gtr. C/G Am C/G G C/G G

Bass

Dr.

Our Father

(fast version)

Daniel Léo Simpson
October 29, 1975
Sierra Vista, Arizona USA

♩ = 144

Lead Vocal

Tenor

Horn in F

Acoustic Guitar

Bass Guitar

Drum Set

♩ = 144

5

L.V.

T.

Hn.

A. Gtr.

Bass

Dr.

Our Fa - ther_ who art in Hea - ven_ hal - lowed

10

L.V. be Thy name Thy king - dom come Thy

T.

Hn.

A. Gtr.

Bass

Dr.

15

L.V. will be done on earth as it is in Hea

T.

Hn.

A. Gtr.

Bass

Dr.

20

L.V. 
ven. Give us this day— our dai-ly bread—

T. 

Hn. 

A. Gtr. 

Bass 

Dr. 

25

L.V. 
and for-give us our sins— as we for give those who sin a-gainst us.—

T. 

Hn. 

A. Gtr. 

Bass 

Dr. 

29

L.V. Our Fa - ther_ who art in Hea - ven_ hal - lowed

T. Our Fa - ther_ who art in Hea - ven_ hal - lowed

Hn.

A. Gtr. G C/G G C/G Am

Bass

Dr.

34

L.V. be_ Thy name_ Thy king - dom come_ Thy

T. be_ Thy name_ Thy king - dom come_ Thy

Hn.

A. Gtr. C/G G D G C/G

Bass

Dr.

39

L.V. will be done on earth as it is in Hea

T. will be done on earth as it is in Hea

Hn.

A. Gtr. G C/G Am C/G G

Bass

Dr.

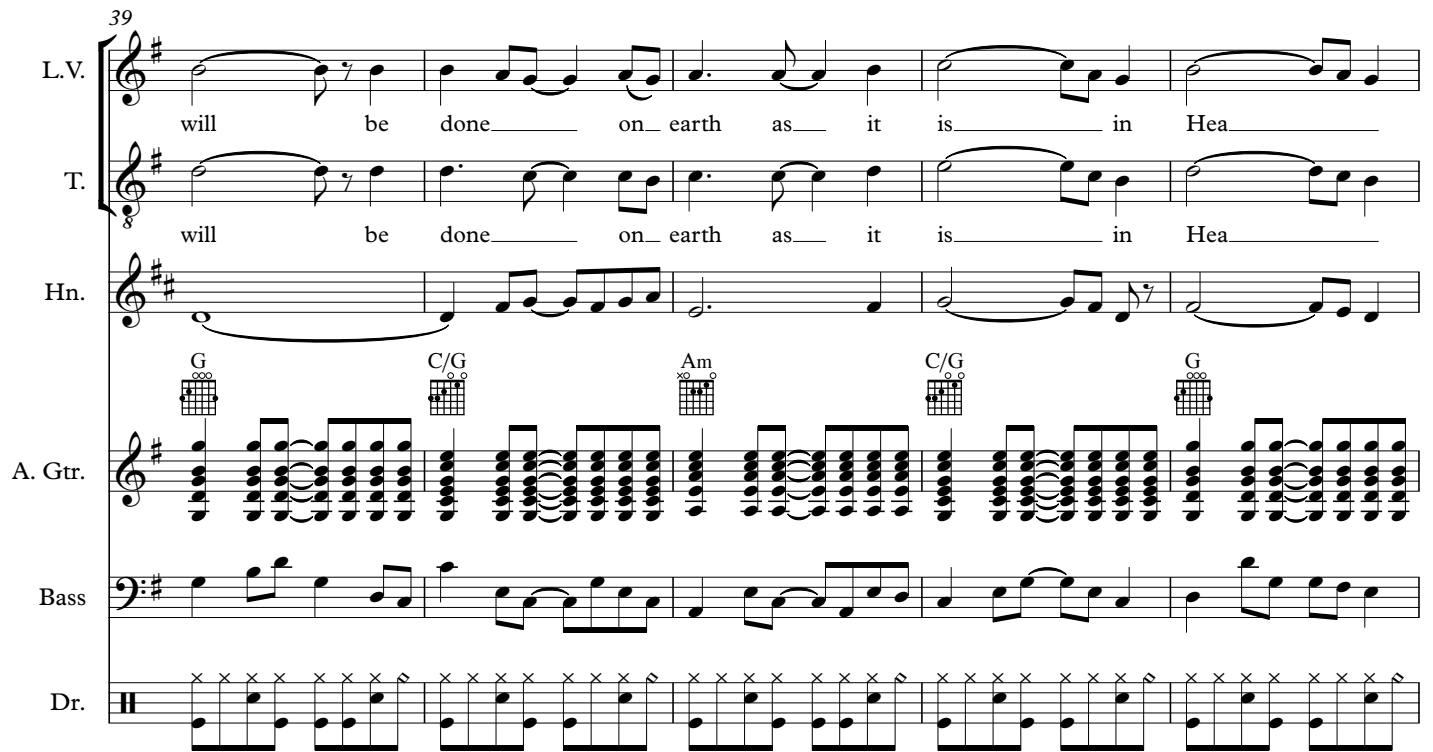

44

L.V. ven. And lead us not in-to temp - ta - tion but de -

T. ven.

Hn.

A. Gtr. D Em Bm/F# C/G Am D

Bass

Dr.

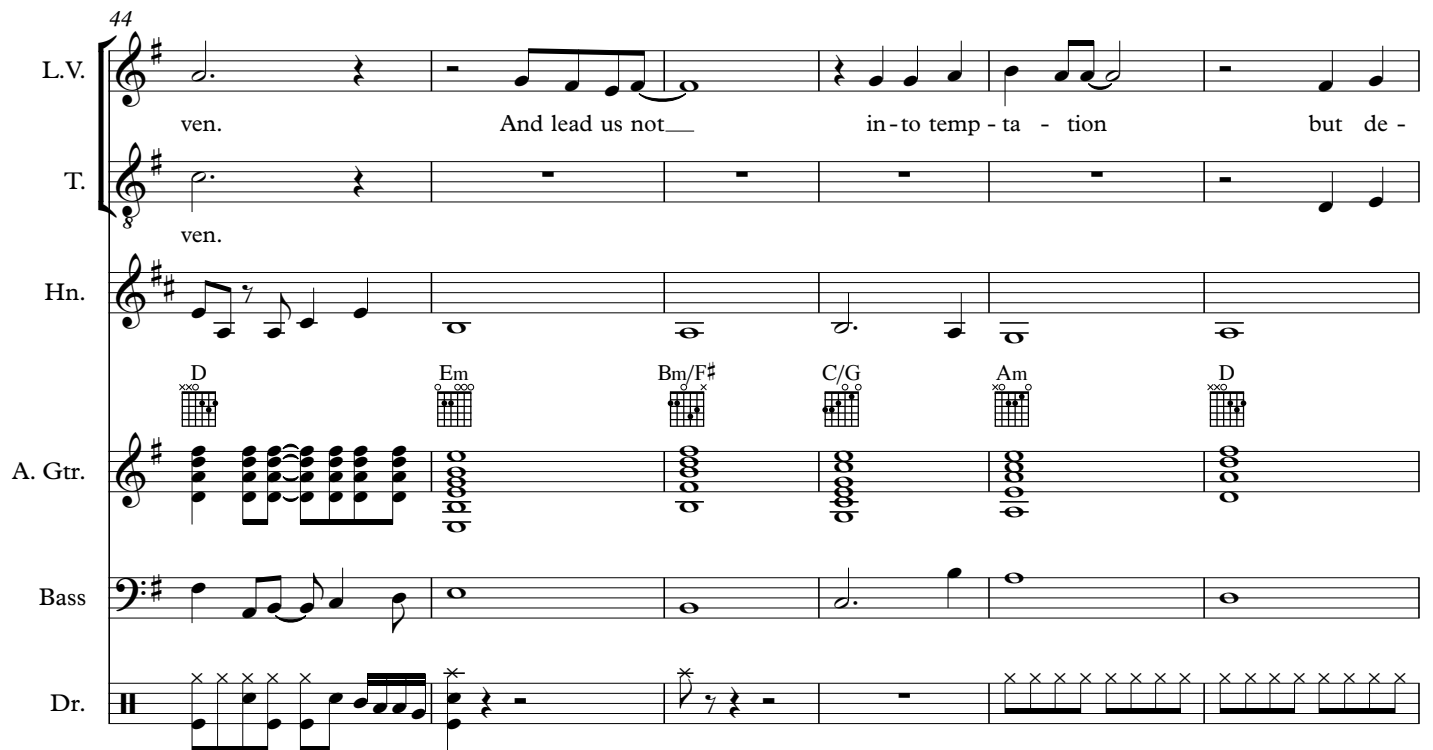

50

L.V. liv - er us from e - vil. Our Fa - ther_ who art in

T.

Hn.

A. Gtr. B7 Em D G C/G G

Bass

Dr.

56

L.V. Hea ven_ hal - lowed be Thy name

T.

Hn.

A. Gtr. C/G Am C/G G C/G G

Bass

Dr.

Full Score

Our Father

In G Major

Daniel Léo Simpson
October 29, 1975
Sierra Vista, Arizona USA

$\text{♩} = 144$

Lead Vocal

Tenor 1, 2

Horn in F

Piano

Acoustic Guitar

Bass Guitar

Drum Set

$\text{♩} = 144$

Am

C

G

Verse 1

4

L.V. 

T. 1-2 
Our Fa - ther who art in

Hn. 

Pno. 

A. Gtr. 
D G C/G G

Bass 

Dr. 
Verse 1

8

L.V.

T. 1-2

Hea - ven_ hal - lowed be Thy name

Hn.

Pno.

C/G

Am

C

G

A. Gtr.

Bass

Dr.

8

L.V.

T. 1-2

Hea - ven_ hal - lowed be Thy name

Hn.

Pno.

C/G

Am

C

G

A. Gtr.

Bass

Dr.

12

L.V.

T. 1-2

8

Thy king - dom come Thy will be

Hn.

Pno.

D

G

C/G

G

A. Gtr.

Bass

Dr.

16

L.V.

T. 1-2

Hn.

Pno.

A. Gtr.

Bass

Dr.

done on earth as it is in Hea

C/G Am C/G G

20

L.V.

T. 1-2

ven. Give us this day— our dai-ly bread

Hn.

Pno.

A. Gtr.

Bass

Dr.

24

L.V.

T. 1-2

Hn.

Pno.

A. Gtr.

Bass

Dr.

and for-give us our sins__

D

Am

C/G

D

27 Verse 2

L.V. 

T. 1-2 
as we for give those who sin a-against us. Our

Hn. 

Pno. 

A. Gtr. 

Bass 

Dr. 

30

L.V. Fa - ther who art in Hea - ven_ hal - lowed

T. 1-2 8 Fa - ther who art in Hea - ven_ hal - lowed

Hn.

Pno.

A. Gtr. C/G G C/G Am

Bass

Dr.

34

L.V. be _____ Thy name _____ Thy king - dom

T. 1-2 be _____ Thy name _____ Thy king - dom

Hn.

Pno.

A. Gtr.

Bass

Dr.

C/G

G

D

G

Chord diagrams for C/G, G, D, and G are shown below the piano part.

38

L.V. come_____ Thy will be done_____ on_ earth as_ it

T. 1-2 come_____ Thy will be done_____ on_ earth as_ it

Hn.

Pno.

C/G G C/G Am

A. Gtr.

Bass

Dr.

42

L.V. is _____ in Hea _____ ven. And lead us not

T. 1-2 is _____ in Hea _____ ven.

Hn.

Pno.

A. Gtr.

Bass

Dr.

C/G G D Em

46

L.V. 
in-to temp - ta - tion but de - liv - er us from

T. 1-2 

Hn. 

Pno. 

A. Gtr. 
Bm/F# C/G Am D B7

Bass 

Dr. 

51

L.V. e - vil. Our Fa - ther_ who

T. 1-2

Hn.

Pno.

A. Gtr.

Bass

Dr.

Em D G C/G

55

L.V.

art in Hea - ven_ hal - - lowed

T. 1-2

Hn.

Pno.

A. Gtr.

Bass

Dr.

G C/G Am

58

L.V. be Thy name

T. 1-2

Hn.

Pno.

A. Gtr. C/G G C/G G

Bass

Dr.

