

BALLADE FANTASTIQUE

d'après « LE CŒUR RÉVÉLATEUR »

D'EDGARD POË

POUR HARPE

PAR

H. RENIÉ

Prix net : 5 fr.

LYON-HEALY,

HARP SALON

109 WEST 57th STREET

NEW YORK 19, N. Y.

L. ROUHIER, Éditeur, 1, Boulevard Poissonnière - PARIS.

GAY & TENTON, Successeurs

*Tous droits d'exécution publique, de traduction et
de reproduction réservés pour tous pays, y compris la
Suède, la Norvège et le Danemark.*

All rights of public performance reserved printed in France.

U. S. A. Copyright by Louis Rouhier 1913

HAROLD B. LEE LIBRARY
BRIGHAM YOUNG UNIVERSITY
PROVO, UTAH

11
117
R46
B24
1912

BALLADE FANTASTIQUE

d'après « LE CŒUR RÉVÉLATEUR »

D'EDGARD POË

pour HARPE

PAR

H. RENIÉ

Prix net : 5 fr.

L. ROUHIER, Editeur, 1, Boulevard Poissonniere - PARIS

GAY & TENTON. Successeurs

*Tous droits d'exécution publique. Traduction et
de reproduction réservés pour tous pays, y compris la
Suède, la Norvège et le Danemark.*

All rights of public performance reserved printed in France

U. S. A. Copyright by Louis Rouhier 1912

NOTE POUR L'EXÉCUTION

Signes d'abréviations employés:

- 1^o *Pour étouffer* 
- 2^o *Pour étouffer les cordes du bas en vibration* 
- 3^o *Pour quitter après la note* •
- 4^o *Pour quitter entre chaque note* * _____
- 5^o *Pour jouer en baissant dans les cordes* 
- 6^o *Pour prendre un temps (court) entre deux mesures*

BALLADE FANTASTIQUE

D'après "LE CŒUR RÉVÉLATEUR" d'EDGAR POË

Vrai! Je suis nerveux, épouvantablement nerveux, je l'ai toujours été; mais pourquoi prétendez-vous que je suis fou? Fou? Attention! Et observez avec quelle santé, avec quel calme, je puis vous raconter toute l'histoire.

EDGAR POË.

H. RENÉ

HARPE

Cadenza

f

m.g.

Très près de la table.

pp *pp sempre*

ppp *Laissez vibrer*

Ad lib. *En précipitant*

Più

Moderato

mf

Meno p *Rit. poco*

pp *Misterioso* Mi \flat
Do \flat Plus vite

La \flat Mi \flat Sol \flat

pp

Accel. - - - *f*

ff Sempre *f*

Allegro Sol \flat Fa \flat
Ré \flat La \flat

La \flat *Très rythmé* *p*

p

Poco più Cresc.

Poco più Cresc.

Cantando e espress. (Ré b)

Dolce Mi ♯ (Ré b)

Sib Mi b Sol b *Poco cresc.*

p dolce (Mi ♯)

La ♯ Ré ♯ *Meno p* (Do b)

La ♯ fix *Cresc. - - - molto -* *ff pp* *Très près de la table.*

Pas trop vite

8-

Cadenza pp Sol \flat Ré \flat Fa \flat Sol \sharp Sol \flat
Do \sharp Do \flat Ré \sharp

8-

Fa \sharp Ré \flat Mi \sharp Ré \sharp Sol \sharp Do \sharp

Sol \sharp Ré \flat (Mi \sharp) Mi \flat Fa \flat

Do \flat

Poco rit.

Vivo

Sempre pp

Très vite

(Do \sharp) m.g. Do \sharp Si \sharp

Assez vivement

Les deux mains jouent bas dans les cordes.

Sotto voce

Mi b Si b *pp leggierissimo e misterioso* Sol# Ré# Mi b Do b

Stacc. (Sol#)

Sol#

pp

(Sol b)

Più tranquillo

Au milieu des cordes.

p espress.

(Fa b) Fa b Do# (Mi b) (Fa b)

Si b Mi b

pp

Meno p

Cresc.

Dim. molto e rit.

(Do #)

(Fa b)

(Ré #)

Tempo
pp legg.

Les deux mains jouent
bas dans les cordes.

Sol b
Do #

Lab
Ré b

Mi b

Do # (Do #)

Poco più Sol b

La^b Ré^b Mi^b (Sol[#])

pp

m.g. *m.g.*

Vivo

Au milieu des cordes

Sol b Fa b

8-----1

pp *leggierissimo*

Milieu

pp

Très près de la table

ppp sempre legg. e vivacissimo

Rall. - - - - - Assez lent. Tristamente e espress.

Sempre pp *Meno p* *Dolente p*

Simili *p dolce*

Sempre p *Cresc.* *poco* *a* *poco*

f *Cresc.* *Rit.* *Tempo* *pp* *Espress.*

Rall.

Vivace subito

pp Bas dans les cordes

Milieu

Sol b

Do

f

ff'

m.g.

Vivement

p

pp

3 3 3 3

Simili

Marc. > ⊕

Poco a poco cresc.

1 2 1

Senza stacc.

mf *Simili*

Sempre cresc. *e agitato* Mi Sol (Sol)

ff *Poco rit.* Mi

fff *tutta forza e marcato*

Largement *Mare.* *m.g.* *m.g.* *ff*

mf Calmo

Vivement *pp* *leggierissimo* *Simili*

La \natural
Do \flat

Sol \natural

Sempre pp

Tranquillo - scherzando

Plus lent

Rit.

f *Sonore* *Marc.* *f* *f*

Poco sf *Cresc.*

p subito *En dehors*

Poco rit. *Tempo Cantando e legato* *mf* *Cresc.*

pp *Poco sostenuto* *Si* *Marc.*

Do# *Meno p*
Fa

Cresc.

f

(Ré#)

pp Stacc.

f

m.g.

m.g.

Cresc.

f

(Si b)

Sempre cresc.

(Si b)

f

Marc.

Marcato

ff

(Si#)

Ré^b Fa^b La^b

Agitato

p Sotto voce

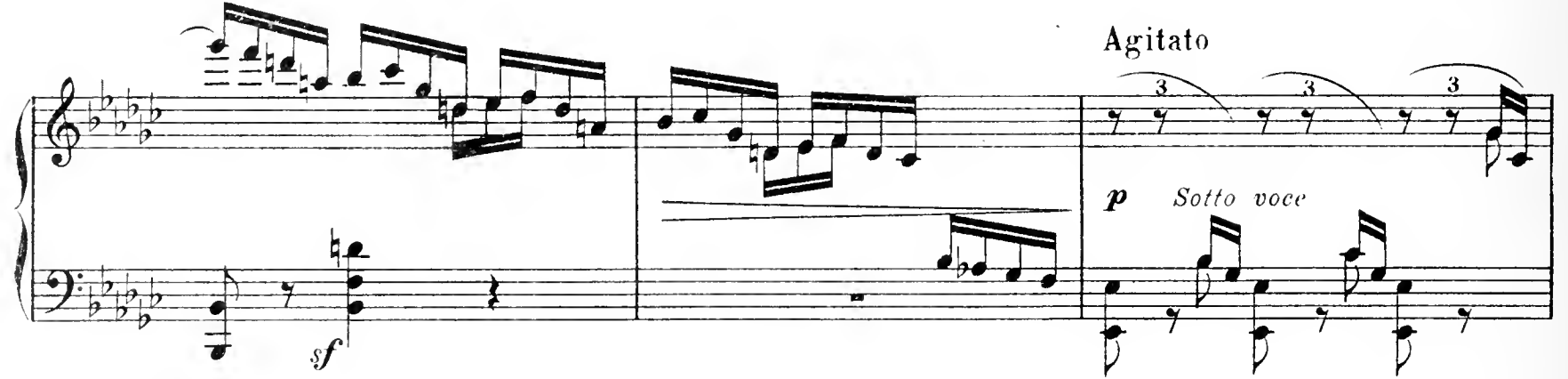

Simili

Ré^b [Si^b Do[♯]]

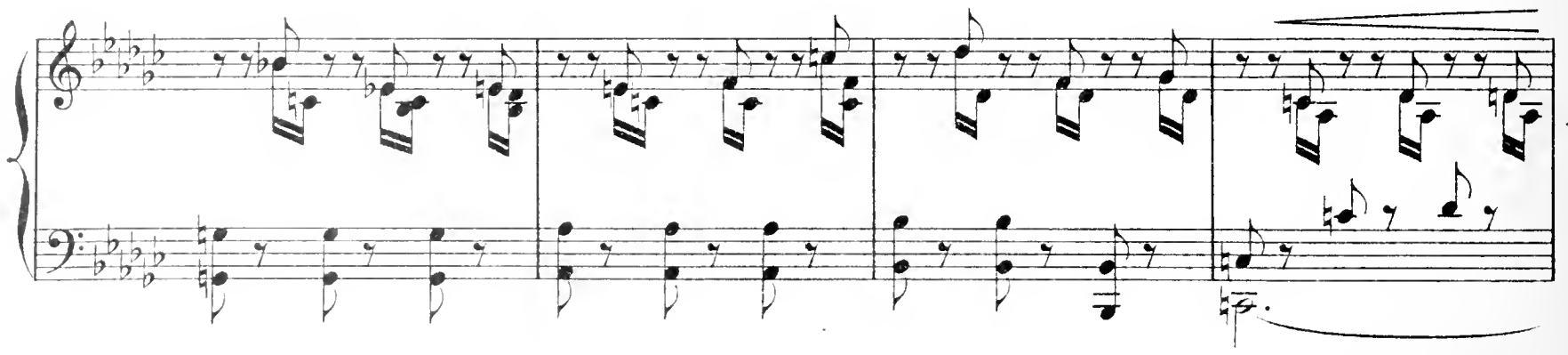

Meno vivo
Espress.

Meno p

sf sf

G

G

Sempre più agitato

pp sotto voce

(Fa #) *Cresc.* *molto* *sf sf*

sf p

3 3

Poco rit. Tempo sempre più agitato

Sol b Ré b Fa b *pp*

Più f *Si b ff*

Poco riten. *Sol b ff*

Molto dim. *Più agitato sempre Simili pp Poco*

a - poco - - - - - cresc. - - - - - e - - - - -

animato *f Fab* *f Do #* *(Si b)*

Sib

La^b

Do^b Sol^b Ré^b

Do^b Sol^b

Rall. - - - - -

Vivo

Cresc.

Sol^b

Fa^b **ff**

Allarg. molto

La^b Ré^b

Tutta forza

ff **ff**

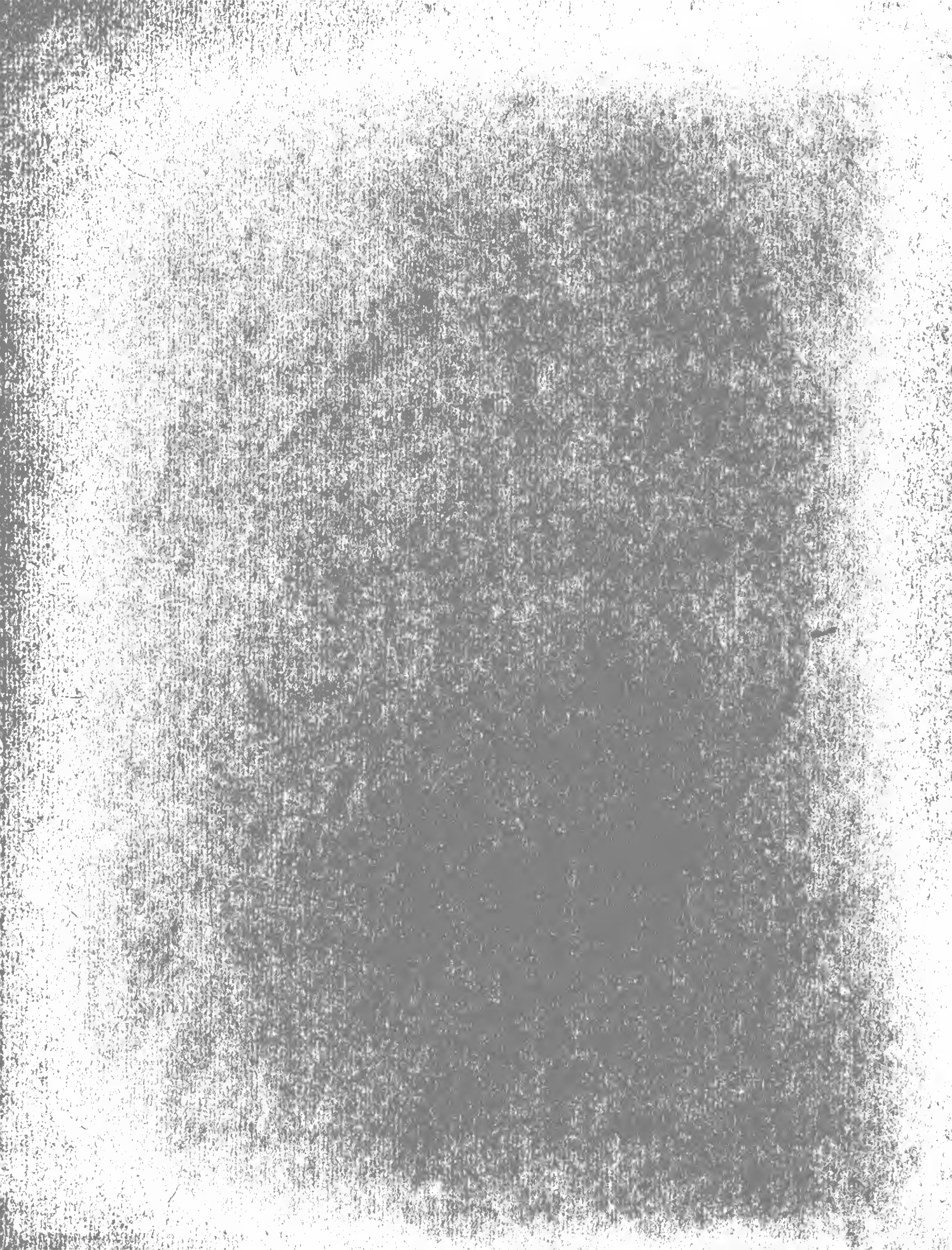

A MONSIEUR CAMILLE CHEVILLARD

DEUX
PIÈCES SYMPHONIQUES

pour Harpe et Orchestre

I
ELÉGIE

Édition pour Harpe et Piano. *Net.* 5 fr.
Partition d'Orchestre. »
Parties d'Orchestre. »

II
DANSE CAPRICE

Édition pour Harpe et Piano. *Net.* 6 fr.
Partition d'Orchestre. »
Parties d'Orchestre. »

PAR

H. RENIÉ

L. ROUHIER, Éditeur, 1, Boulevard Poissonnière - PARIS

GAY & TENTON, Successeurs

*Tous droits d'exécution publique, de traduction et de reproduction
réservés pour tous pays, y compris la Suède,
la Norvège et le Danemark.*

All rights of public performance reserved printed in France.