

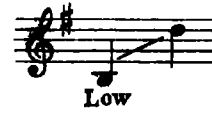

High

Medium

Low

WHEN I COME HOME TO YOU

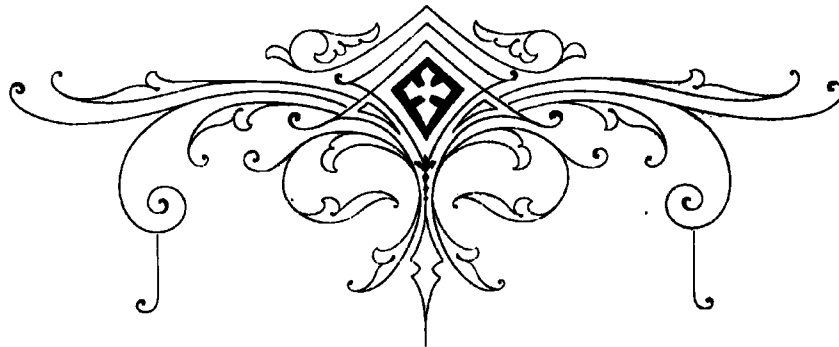

WORDS BY

J. WILL CALLAHAN

MUSIC BY

FRANK H. GREY

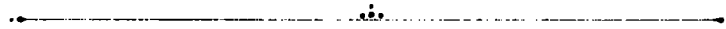

Price 60 cents

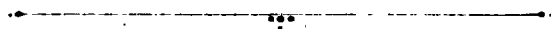

HUNTZINGER & DILWORTH

159 WEST 57TH STREET

NEW YORK

When I Come Home To You

J. WILL CALLAHAN

FRANK H. GREY

Moderato non troppo

Piano.

p

When the sky is crim - son With the glow of
When you watch the sun - set In the land that's

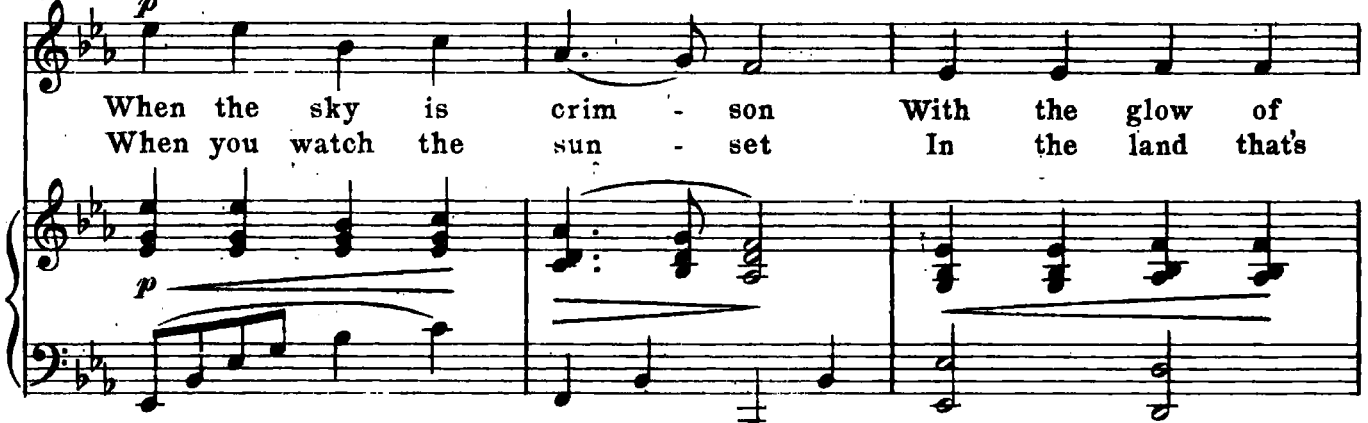

e - ven - tide, Then I hear you call - ing, dear, O'er the
yours and mine, When the day - light fades a - way, And the

The second system continues the vocal and piano accompaniment. The lyrics are: "e - ven - tide, Then I hear you call - ing, dear, O'er the / yours and mine, When the day - light fades a - way, And the". Dynamics include *p*.

miles that now di - vide; And fan - cy paints a pic - ture Of the
stars be - gin to shine; Re - mem - ber, dear, I'm long - ing, With a

The third system concludes the vocal and piano accompaniment. The lyrics are: "miles that now di - vide; And fan - cy paints a pic - ture Of the / stars be - gin to shine; Re - mem - ber, dear, I'm long - ing, With a". Dynamics include *p*.

home so far a way, Where I know you're
heart that's al-ways true, Count-ing ev-'ry

wait-ing Just to wel-come me some day. In my
mo-ment Till I come back to you.

rall. *a tempo.*

Chorus
Rhythmically

wak-ing hours I'm plan-ning All the

p-f

things that we shall do, And in dreams I find the

paths that wind Through scenes we loved and knew; And I

tell my - self at eve - ning When the long, long day is

through That I'm one day near - er to the time When

rall. *dim.* I come home to you. In my you.

A SUCCESSFUL SONG
SAMMY LAD
BY
MARGUERITE LAURENCE TEST

High  Sammy Lad  Low

CAROLINE L. DIER MARGUERITE LAURENCE TEST

Slowly with expression

ten. It's

proud I am, my Sammy, And list-en, lad, it's true. *pp* I wish I had a doz-en boys To

pp send to France with you. And when you're far off, Sammy, A feel-in' tired and blue, *pp*

mem-ber I'm a-wait-in' And a - pray-in' for you, too, a - pray-in' for you, too.

Copyright 1918 by Huntzinger & Dilworth
International Copyright

Huntzinger & Dilworth
NEW YORK