

Basso Continuo

Based on Erik Anderson's Row
for Two Pianos

Justin Saragoza
fin 2023

1 ♩ = 120

No pedal

mp Tasto Solo

3

5

7

9

11

25

27

29

31

33

35

37

39

41

43

45

47

49

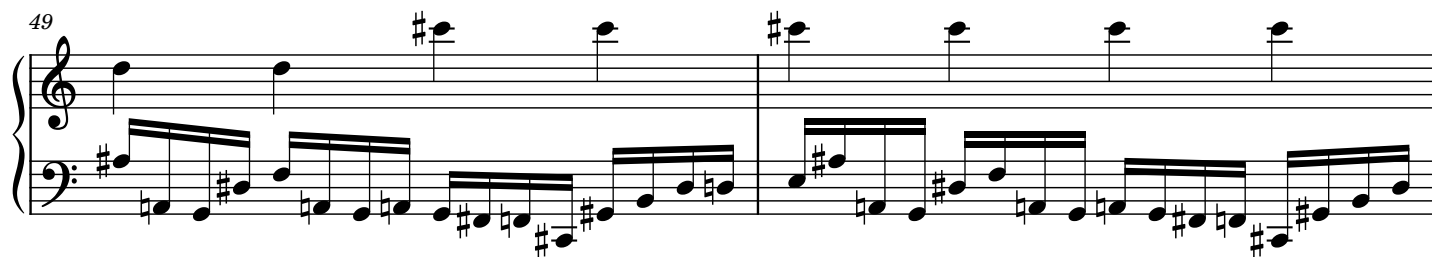

51

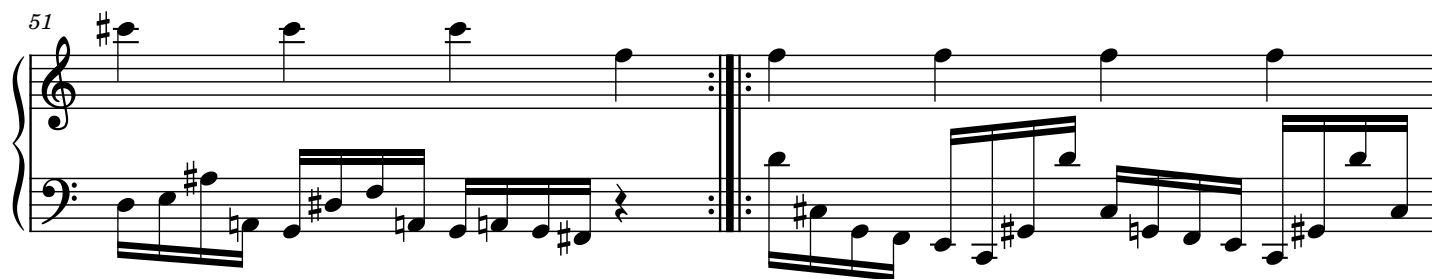

53

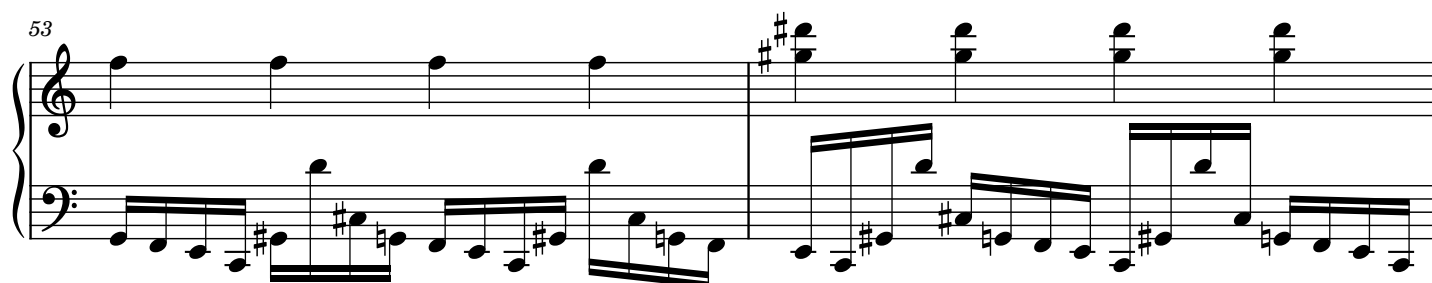

55

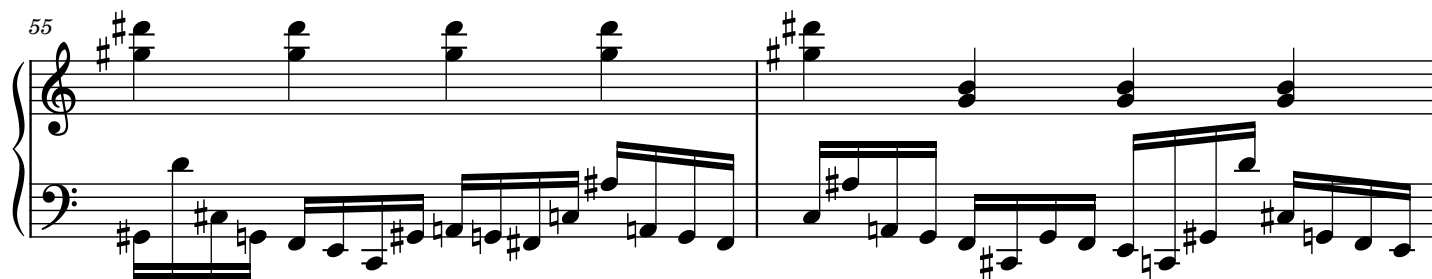

57

59

61

63

65

67

69

71

73

75

77

79

81

83

85

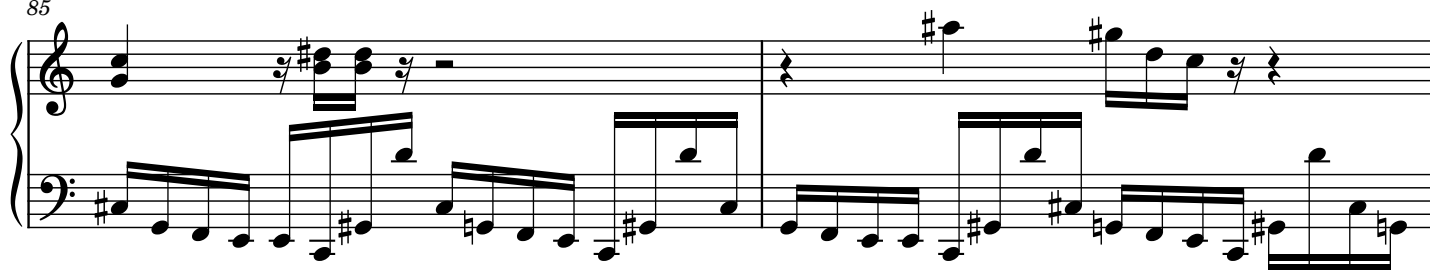

97

102

105

107

109

111

128

131

134

136

138

140

12

142

144

147

Begin figured bass: RI 8

150

RI 11

152

154

RI 3

156

158

160

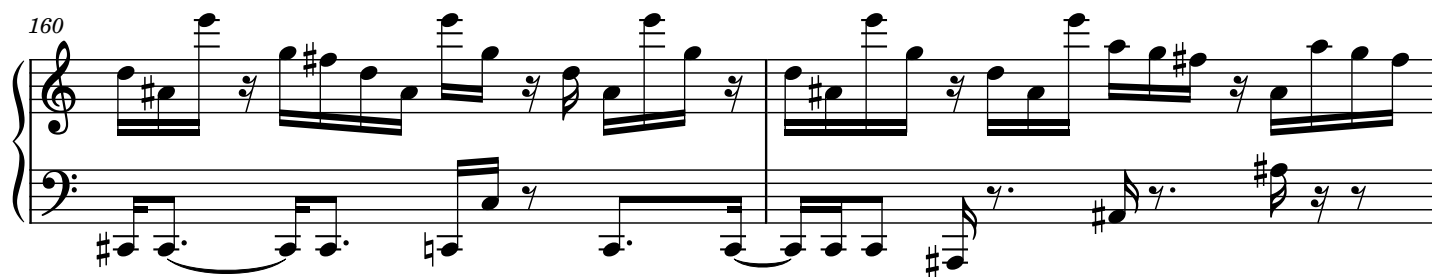

162

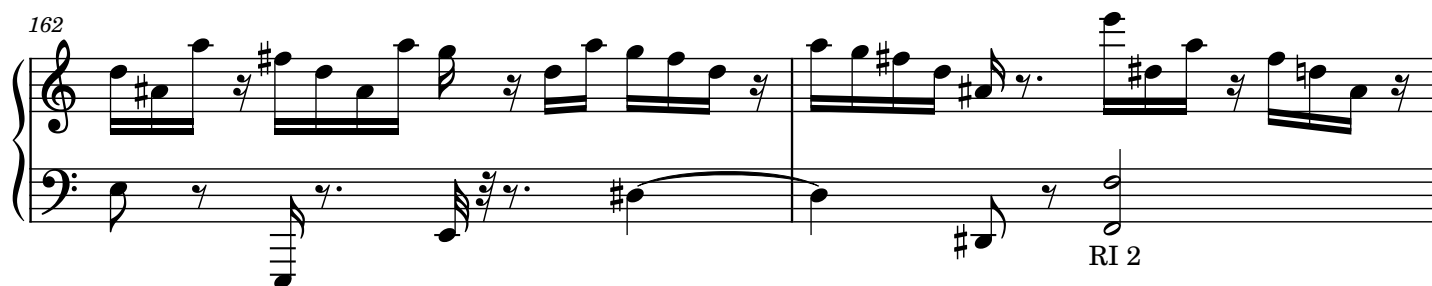

164

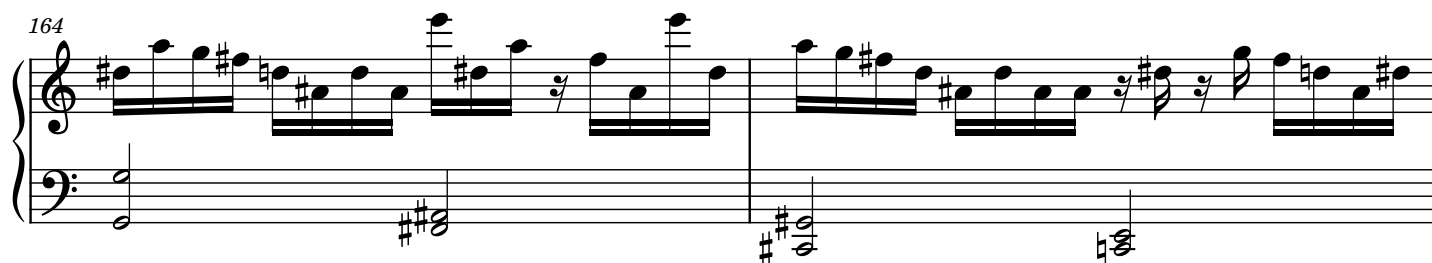

166

168

Measures 168-169. The right hand features a complex melodic line with many beamed sixteenth and thirty-second notes, and frequent accidentals. The left hand provides a simple harmonic accompaniment with single notes and rests.

170

172

174

176

178

181

Tasto Solo

183

185

187

189

191

193

195

197

199

201

203

205

207

209

211

213

215

217

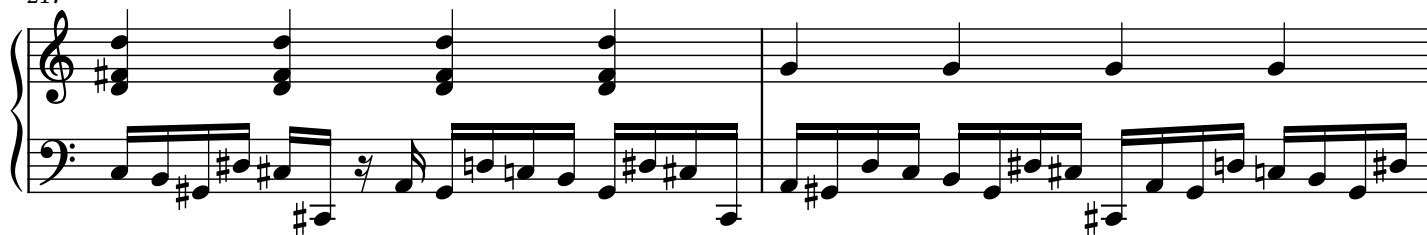

219

221

223

225

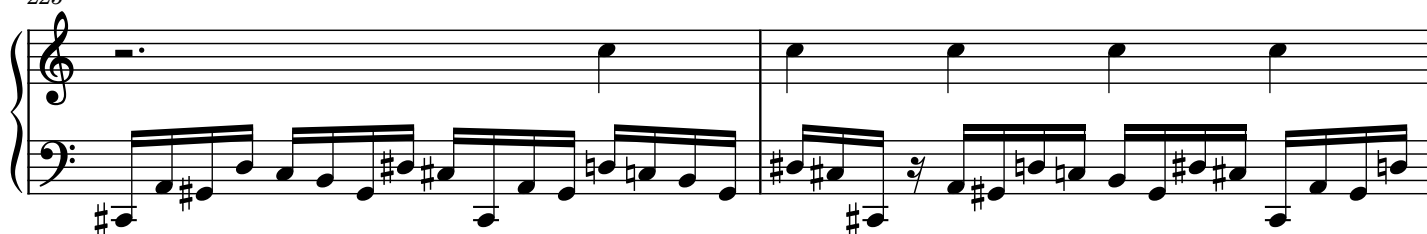

227

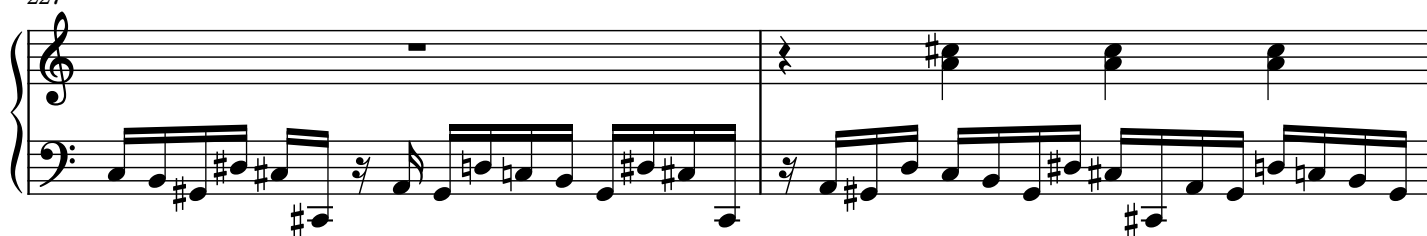

229

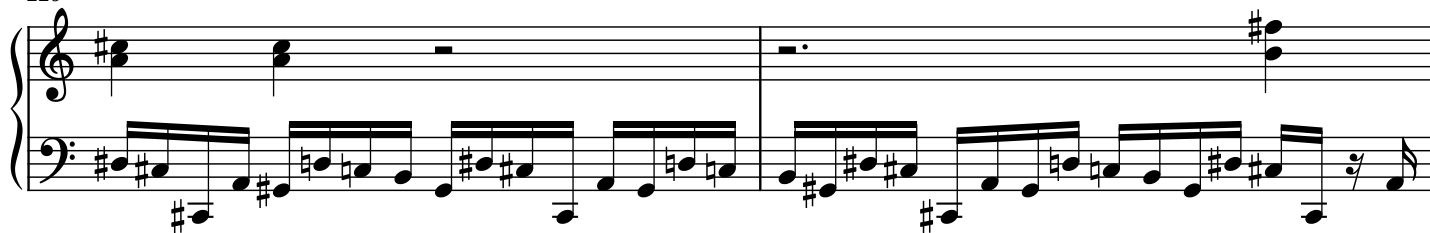

231

233

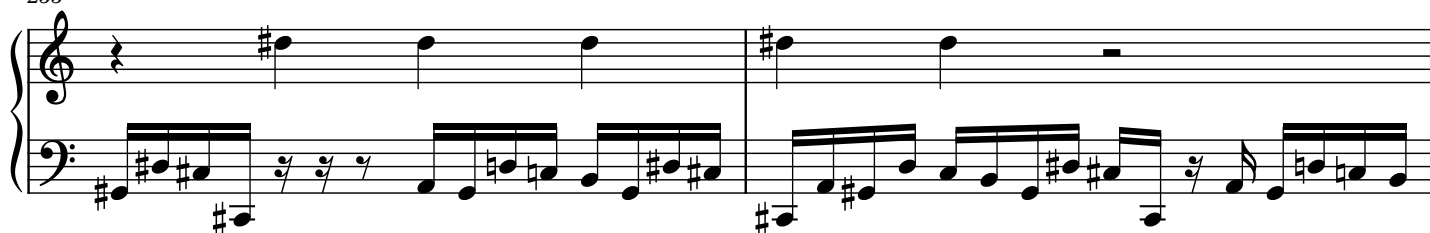

235

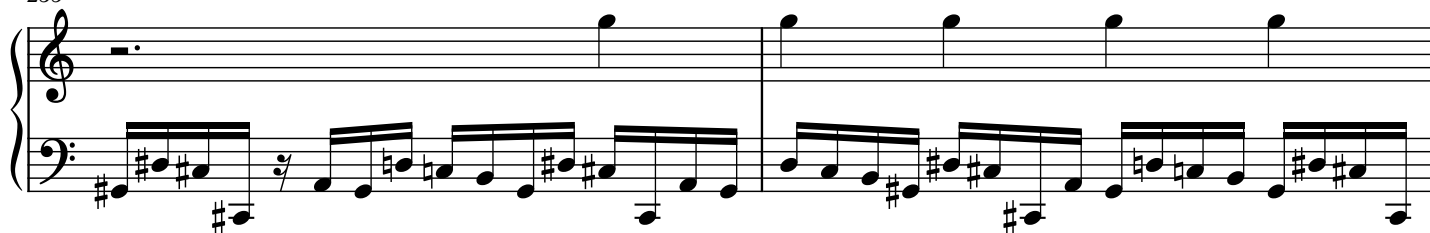

237

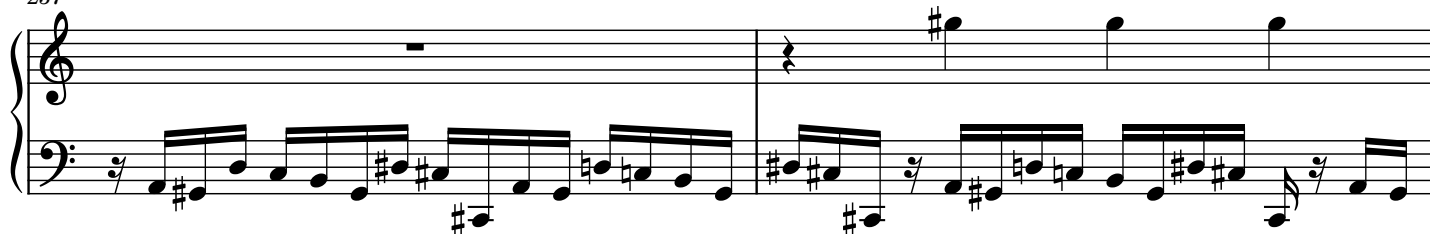

239

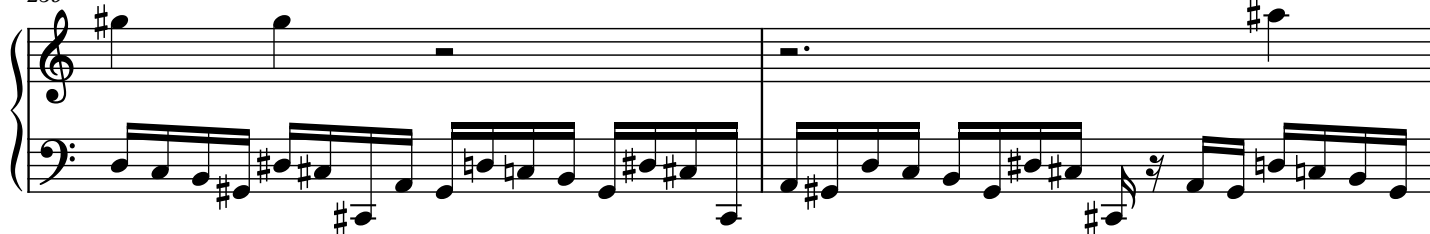

241

243

245

247

249

251

253

255

257

259

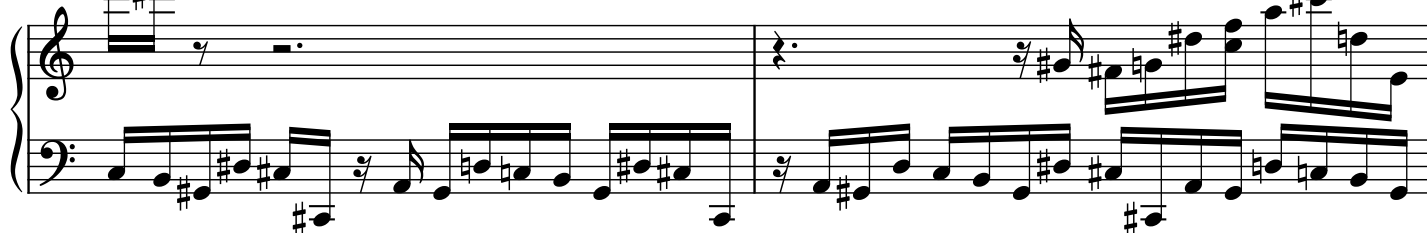

261

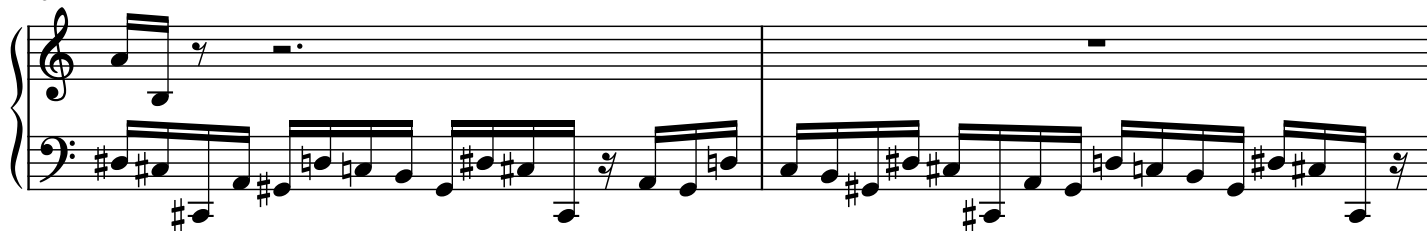

263

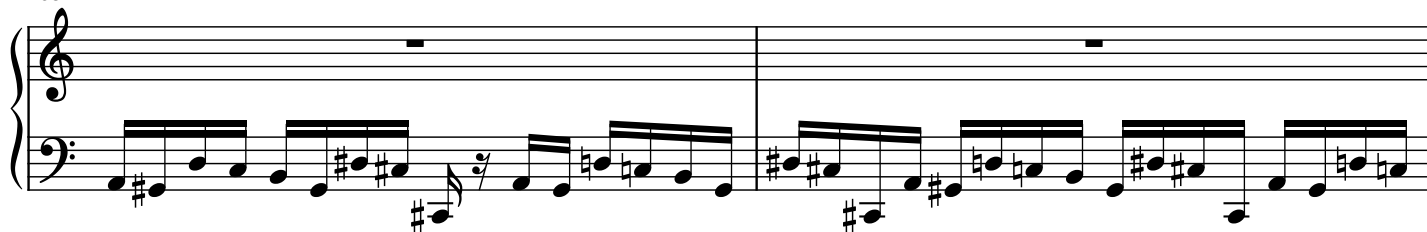

265

267

269

271

273

275

277

279

281

Example 10-10

283

285

287

289

291

293

295

297

299

301

303

305

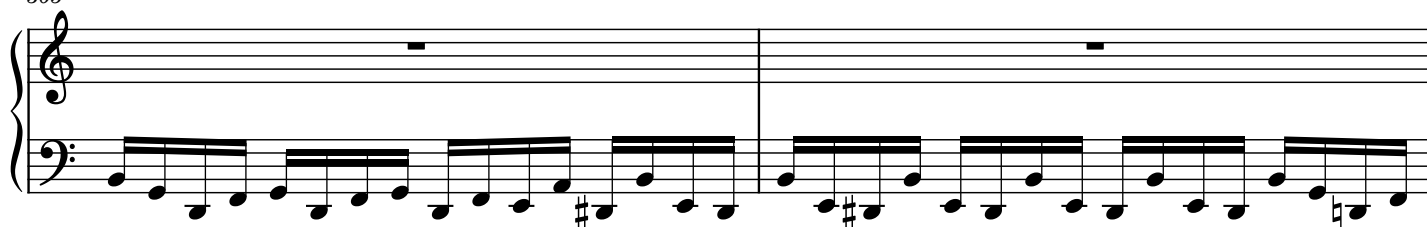

307

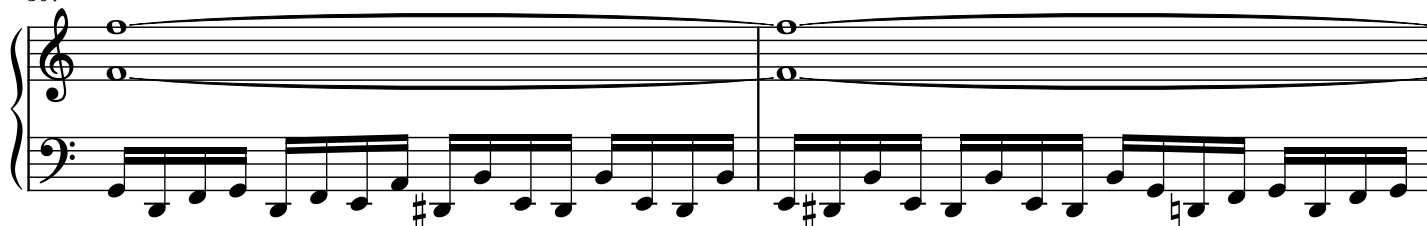

309

311

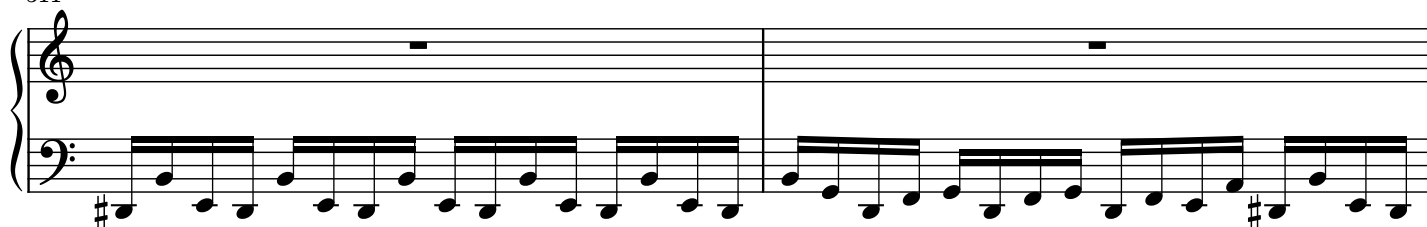

313

313 314

315

315 316

317

317 318

319

319 320

321

321 322

323

323 324

pppppp cresc. *Ad.* *Ad.*

327

(cresc.) - - - *ppp cresc.* - - - - - *pp cresc.* - - - - - *mf dim.* - - - - - *pp*

(red.) ┘ red. ┘ red. ┘ red. ┘ red. ┘ red. ┘ red. ┘ red. ┘ red. ┘ red. ┘ red. ┘

339

(red.) ┘ red. ┘ red. ┘ red. ┘ red. ┘ red. ┘ red. ┘ red. ┘ red. ┘ red. ┘ red. ┘

Although there is one score, the treble clef is for piano 1 & the bass clef is for piano 2.
 Caveat: it is perfectly acceptable that during a performance pianists 1 & 2 may switch parts at any time in order share the near constant activity as written in the bass clef.
 However, be certain never to double the parts.