

# ARIA in A MAJOR

(from: Aria 'O! come chiare e belle', HWV 143)

for Trumpet and Organ

## Score (02':14")

Georg Friedrich Händel (1685 - 1759)

Arr. Michel Rondeau

Andante  $\text{♩} = 60$

Use Piccolo in A

Trumpet in C

Organ

C Tpt.

Org.

C Tpt.

Org.

10

C Tpt.

Org.

13

C Tpt.

Org.

16

C Tpt.

Org.

19

C Tpt.

Org.

19

22

C Tpt.

Org.

22

25

C Tpt.

Org.

25

Fine

tr

Fine

tr

## ARIA in A MAJOR - HWV 143 - Händel - Score

31

C Tpt.

31

Org.

D.C. al Fine

D.C. al Fine

# ARIA in A MAJOR

(from: Aria 'O! come chiare e belle', HWV 143)

for Trumpet and Organ

## Trumpet in A

Georg Friedrich Händel (1685 - 1759)

Arr. Michel Rondeau

Andante  $\text{♩} = 60$

Use Piccolo in A

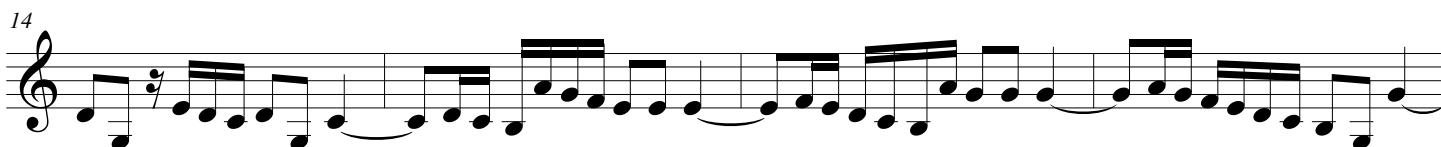

D.C. al Fine

# ARIA in A MAJOR

(from: Aria 'O! come chiare e belle', HWV 143)

for Trumpet and Organ

## Trumpet in C

Georg Friedrich Händel (1685 - 1759)

Arr. Michel Rondeau

Andante  $\text{♩} = 60$

Use Piccolo in A

6

10

14

18

22

28

31

Fine

D.C. al Fine

# ARIA in A MAJOR

(from: Aria 'O! come chiare e belle', HWV 143)

for Trumpet and Organ

## Trumpet in D

Georg Friedrich Händel (1685 - 1759)

Arr. Michel Rondeau

Andante  $\text{♩} = 60$

Use Piccolo in A

2

6

10

14

18

22

28

31

Fine

D.C. al Fine

# ARIA in A MAJOR

(from: Aria 'O! come chiare e belle', HWV 143)  
for Trumpet and Organ

Georg Friedrich Händel (1685 - 1759)  
Arr. Michel Rondeau

## Organ

Trumpet in C

Andante ♩ = 60

Use Piccolo in A

This system shows the beginning of the piece. The organ part consists of three staves: two treble staves and one bass staff. The organ's right hand (treble staves) plays a complex, flowing melody with many sixteenth and thirty-second notes. The organ's left hand (bass staff) plays a steady, rhythmic accompaniment of eighth notes. The trumpet part (top staff) is mostly silent, with a few notes appearing at the end of the system.

C Tpt.

Org.

This system continues the organ and trumpet parts. The organ's right hand continues its intricate melodic line, while the left hand maintains the eighth-note accompaniment. The trumpet part (top staff) enters with a series of eighth notes, mirroring the organ's right hand in some ways.

C Tpt.

Org.

This system shows further development of the organ and trumpet parts. The organ's right hand features a prominent melodic phrase with a slur. The trumpet part continues with eighth-note patterns. The organ's left hand and the bass line provide a consistent rhythmic foundation.

## ARIA in A MAJOR - HWV 143 - Händel - Organ

C Tpt.

Org.

10

C Tpt.

Org.

13

C Tpt.

Org.

16

19

C Tpt.

Org.

19

22

C Tpt.

Org.

22

25

C Tpt.

Org.

Fine

Fine

tr

tr

tr

25

## ARIA in A MAJOR - HWV 143 - Händel - Organ

28

C Tpt.

Org.

31

C Tpt.

Org.

D.C. al Fine

D.C. al Fine
