

Violin

(maybe from)
Palmist?

keep down beats
clear in app. strings

Haydn Cappricio C, Mandolin

10

19

27

37

44

53

60

mf

p

C.C.P.S.

(4)

Haydn Cappricio C, Mandolin

- 69**: Measure 69. Handwritten notes: $(1, 4)$, 2, 3, 4, 1, 2, 2, 3, 4, 5.
- 79**: Measure 79. Handwritten notes: 6, 7, 8, 9, 10, 11, 12, 13.
- 88**: Measure 88. Handwritten notes: f , sf , sf .
- 95**: Measure 95. Handwritten notes: f .
- 102**: Measure 102. Handwritten notes: p , f , sf .
- 109**: Measure 109. Handwritten notes: pp , pp .
- 117**: Measure 117. Handwritten notes: mf , mf .
- 128**: Measure 128. Handwritten notes: p , f .
- 137**: Measure 137. Handwritten notes: f .

146 *pp* (150%)

157 *f*

168 *dim* *f*

176 *4 2* *p*

184 *f* *chord* *3* *2-2*

192 *p* *1* *2* *3* *4* *5* *6*

203 *1* *8* *9* *10* *11* *12* *13* *14* *15*

214 *f* *3* *4*

223 *3* *4*

Handwritten notes and markings include: 'Allegretto' (written above the staff), 'b' (basso) (written below the staff), '2' (second) (written above the staff), 'mf' (mezzo-forte) (written below the staff), 'f' (forte) (written below the staff), 'p' (piano) (written below the staff), 's p' (sotto piano) (written below the staff), 'C (hand written)' (written below the staff), and various fingerings (1, 2, 3, 4, 5, 6, 7, 8, 9, 10) and slurs.

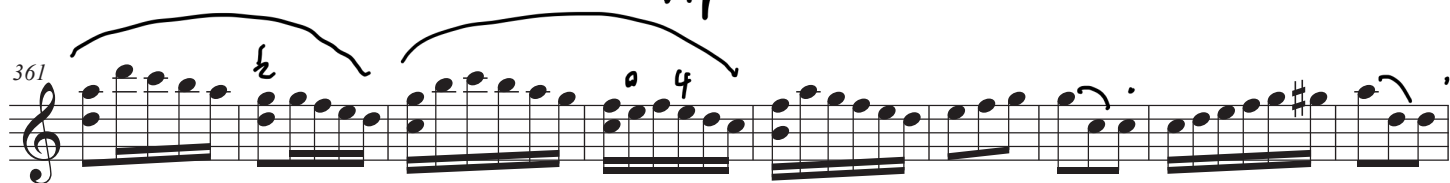
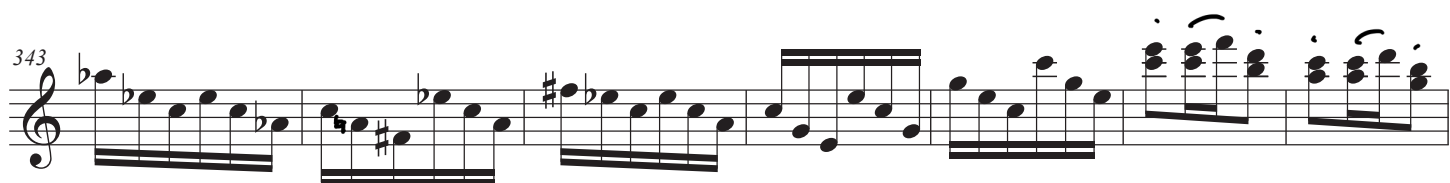
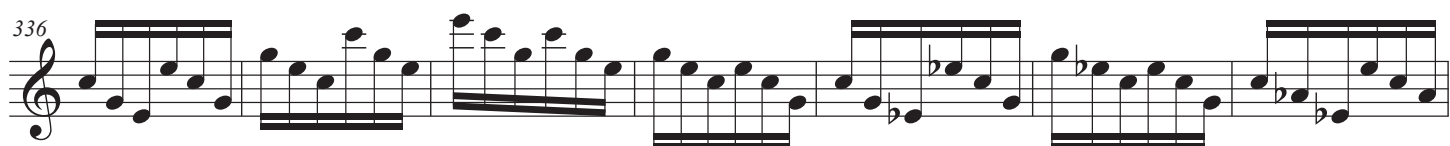
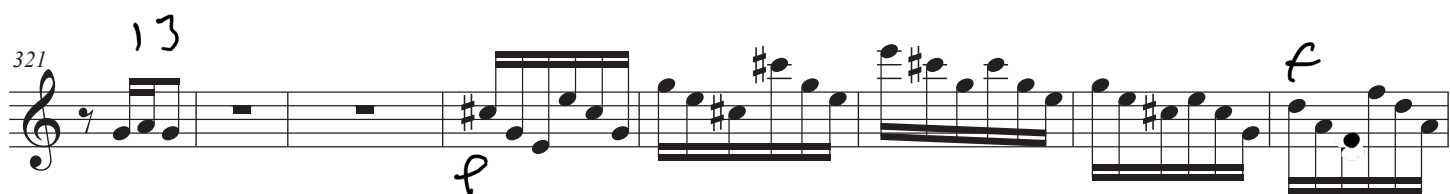

387

393

400

409

420

430

437

447

457

