TWO SONGS

WORDS BY **HERBERT HOLCOMBE** AND

MUSIC BY **DAN J. SULLIVAN**

MY DAD'S A POLICEMAN

JANE FROM MAINE

D. H. HOLMES CO. Ltd.
MUSIC DEPT.
NEW ORLEANS, LA.

HARRY VON TILZER
MUSIC PUBLISHING CO.
37 W. 28 St. NEW YORK, CHICAGO, FRISCO, LONDON

"MY DAD'S A POLICEMAN."

Words by HERBERT HOLCOMBE. Music by DAN. J. SULLIVAN.

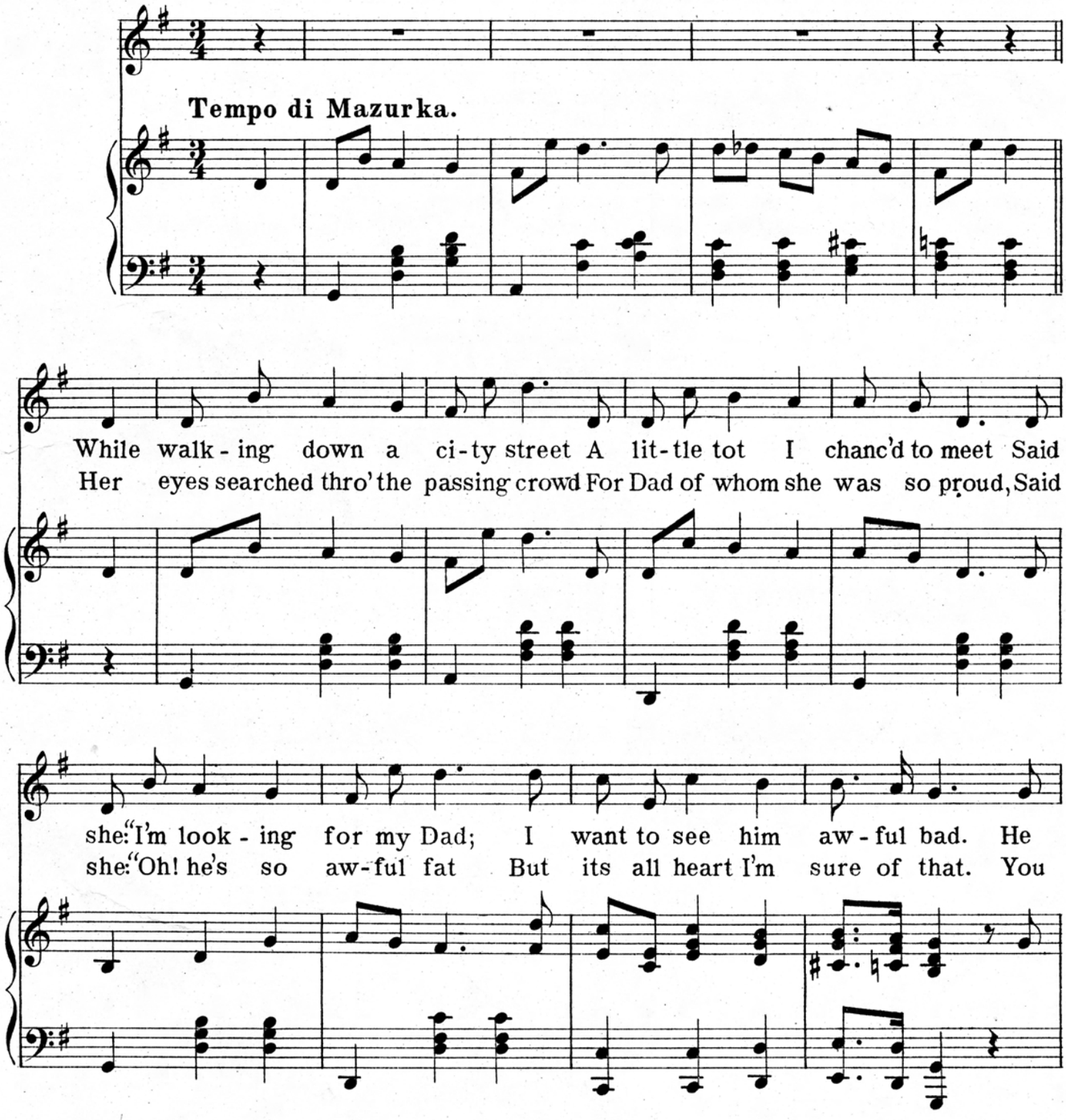

Copyright, 1903, by Harry Von Tilzer Music Pub. Co. 37 W. 28th St. N.Y.
All rights reserved. Chicago Office 67 Clark St. Oneonta Bldg. *English Copyright secured.*

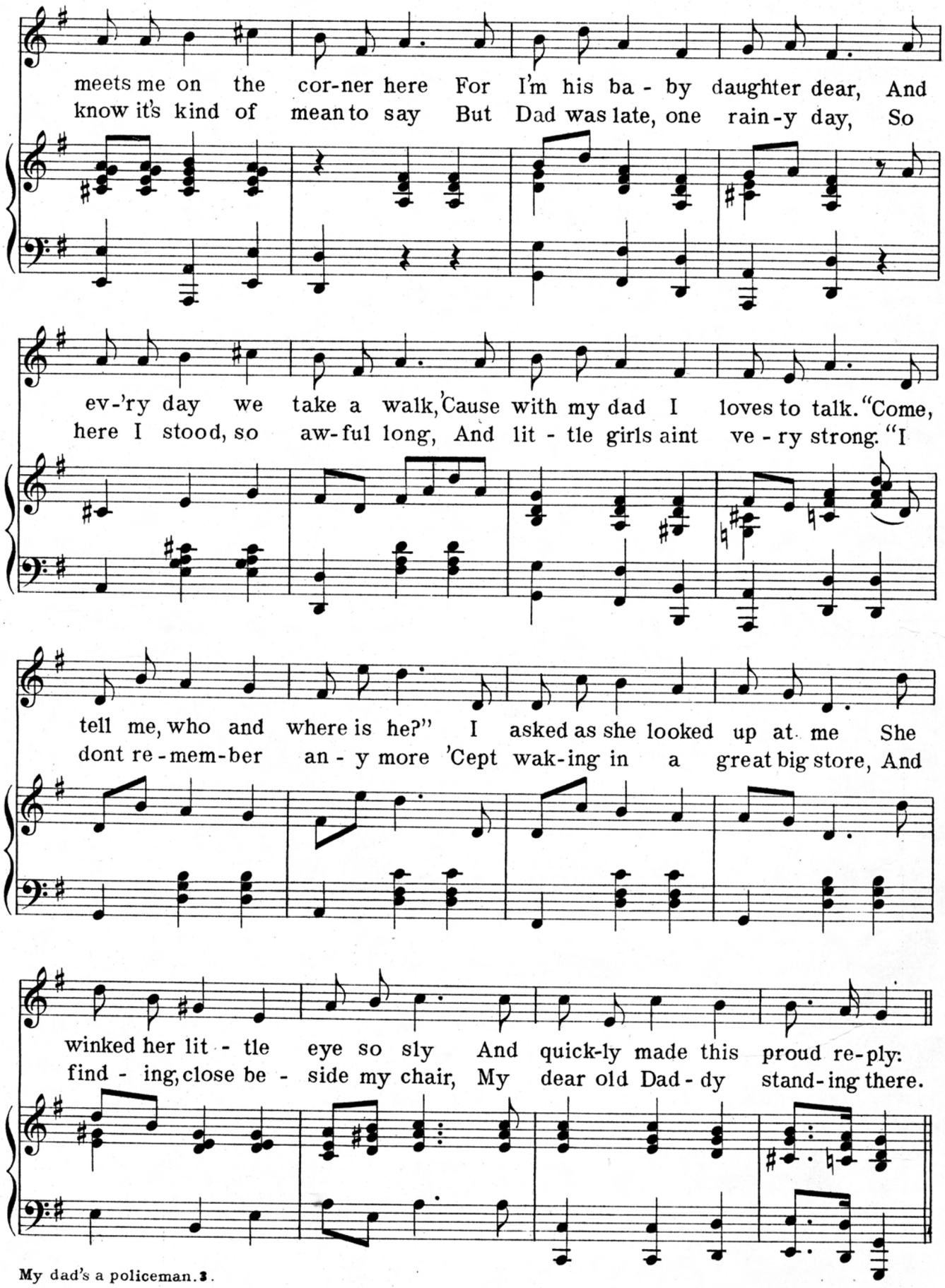
meets me on the cor-ner here For I'm his ba - by daughter dear, And
know it's kind of mean to say But Dad was late, one rain-y day, So
ev-'ry day we take a walk, 'Cause with my dad I loves to talk. "Come,
here I stood, so aw-ful long, And lit - tle girls aint ve - ry strong. "I
tell me, who and where is he?" I asked as she looked up at me She
dont re-mem-ber an - y more 'Cept wak-ing in a great big store, And
winked her lit - tle eye so sly And quick-ly made this proud re-ply:
find - ing, close be - side my chair, My dear old Dad - dy stand-ing there.

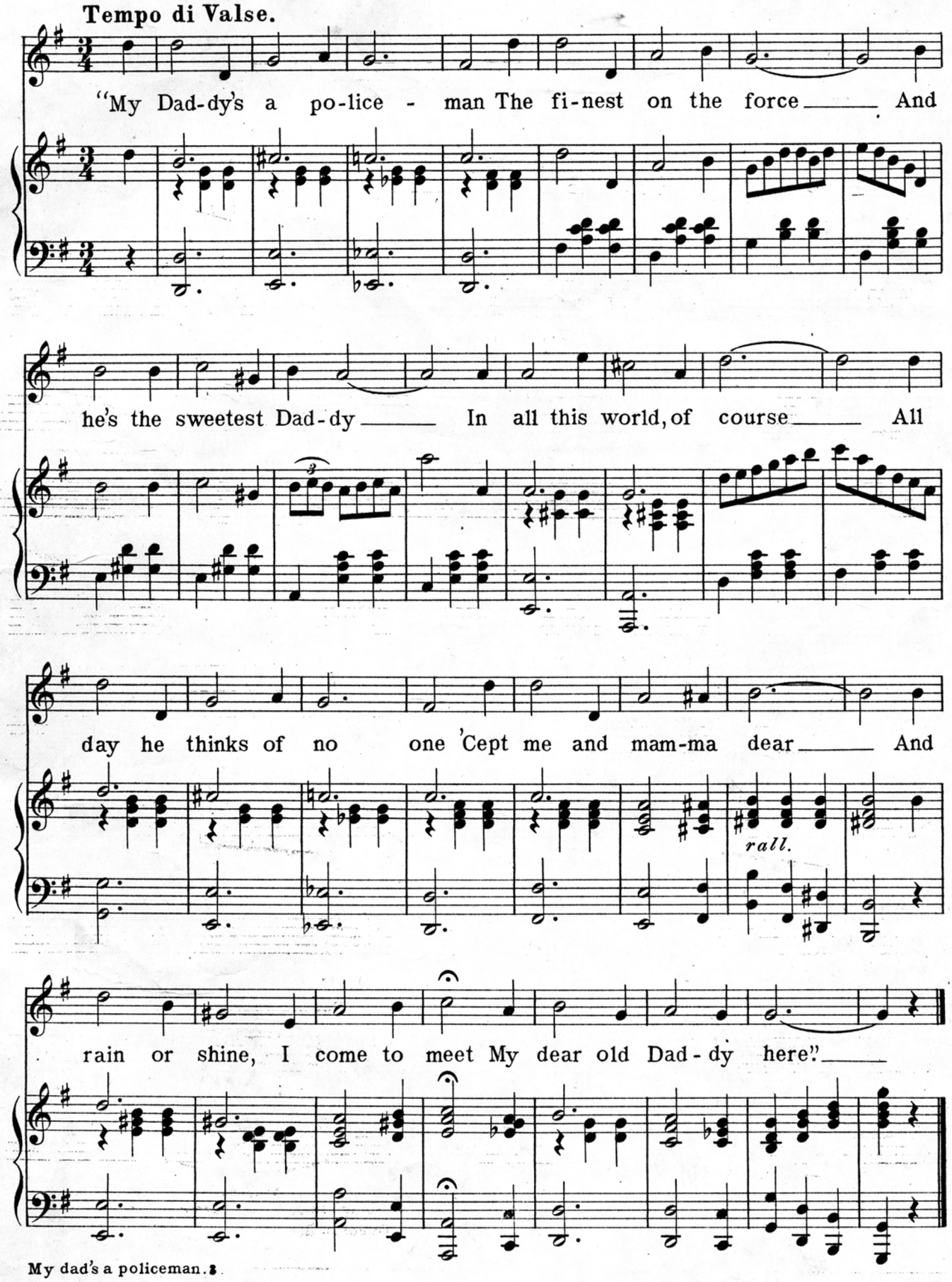
Tempo di Valse.
"My Dad-dy's a po-lice - man The fi-nest on the force And
he's the sweetest Dad-dy In all this world, of course All
day he thinks of no one 'Cept me and mam-ma dear And
rall.
rain or shine, I come to meet My dear old Dad-dy here."

A MORSEL OF

THE NEWEST VON TILZER BALLAD

DOWN ON THE FARM.

Lyric by Raymond A. Browne. Music by Harry Von Tilzer.

Andante moderato.

mf *f*

Voice.

When the toil of day is o - ver,
I can hear the church bells ring - ing,

p

And the crowds are go - ing home,
And the birds sing sweet and clear,

Far a - way be - yond the cit - y,
By the riv - er I am wan d'ring

Copyright 1902 by Harry Von Tilzer Music Pub. Co. 42 W. 28th St. N.Y.
All rights reserved. *English Copyright Secured.*
Chicago Office 67 Clark St. Oneonta Bldg.

TRY THIS OVER--YOU CAN GET IT AT YOUR DEALERS