

HUMMEL

String Quartets Opus 30

Number 1 in C major

Number 2 in G major

Number 3 in Eb major

arranged for two pianos

PIANO II

Piano 2

String Quartet

arranged for two pianos four hands

J. Hummel, Op.30, No. 1

Adagio e mesto

12 Allegro ma non troppo

19 calando a tempo

String Quartet - 4

26

31

[illegible]

36

[illegible]

41

45

49

String Quartet - 5

54

59

64

69

74

79

String Quartet - 6

83

87

91

95

99

103

String Quartet - 7

108

f *p* *f*

113

p *f* *sf*

118

sf *p* *pp* *p* *rit.* *a tempo*

123

129

133

f

String Quartet - 8

rit.

138

sf *sf* *p*

142

a tempo

sf *sf* *sf*

146

tr

sf *tr*

151

sf

155

f *p* *sf*

159

Piano 1

sf *f* *p*

String Quartet - 9

calando

164

170

a tempo

174

179

184

190

String Quartet - 10

195

200

204

209

213

217

String Quartet - 11

222

227

231

235

239

243

String Quartet - 12

Menuetto
Allegro assai

String Quartet - 13

52

1. 2. 2

sf *f*

60 **Trio**

p

74

p

83

p

93

p

105

p

String Quartet - 14

116

126

136

149

159

171

String Quartet - 15

182

194

194

194

f *p* *sf* *f*

204

213

224

234

String Quartet - 16

Adagio

Dynamics and Articulations: The score includes dynamics such as *p* (piano), *sf* (sforzando), *mf* (mezzo-forte), and *pp* (pianissimo). Articulations include accents, slurs, and fermatas.

String Quartet - 17

30

f *p*

34

38

p

42

sf *sf*

45

sf *sf* *p*

48

pp

String Quartet - 18

53

53

60

60

66

66

70

70

74

74

79

79

String Quartet - 19

83

86

90

93

96

99

String Quartet - 20

102

104

106

109

112

116

String Quartet - 21

Allegro Vivace

p

8

16 *calando* *a tempo*

25 *f* *f* *p* *p*

34

44 *sf* *sf*

String Quartet - 22

54

60

66

74

79

85

String Quartet - 23

92

99

108

117

125

130

String Quartet - 24

134

[illegible]

143.

152

161

[illegible]

169

175

String Quartet - 25

181

p Piano I *p*

188

196

205

mf *tr* *mf* *sf*

213

p *sf*

220

String Quartet - 26

227

235

243

250

257

265

String Quartet - 27

273

280

286

293

302

rit. *a tempo*

p

310

String Quartet - 28

319

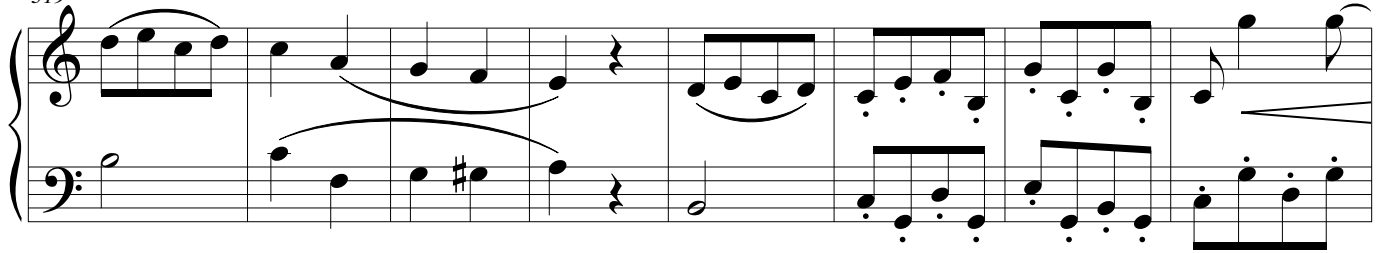

327

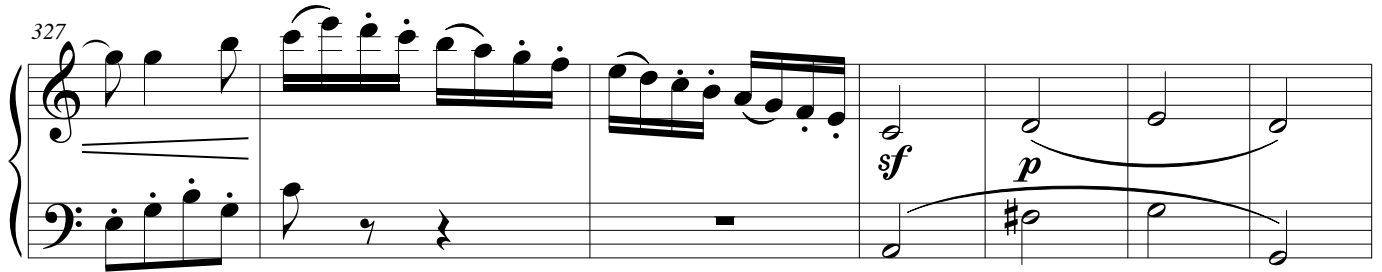

334

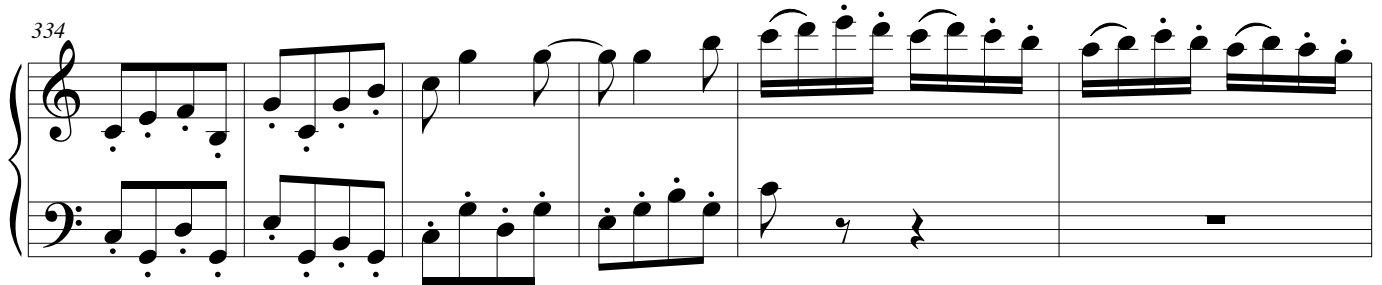

340

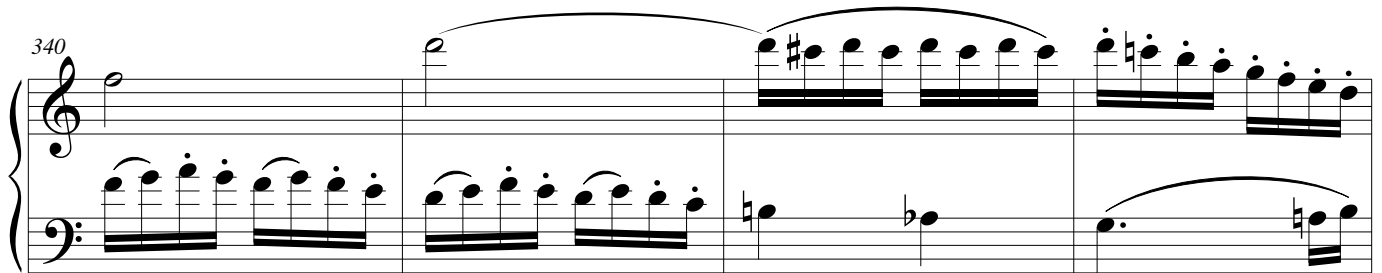

344

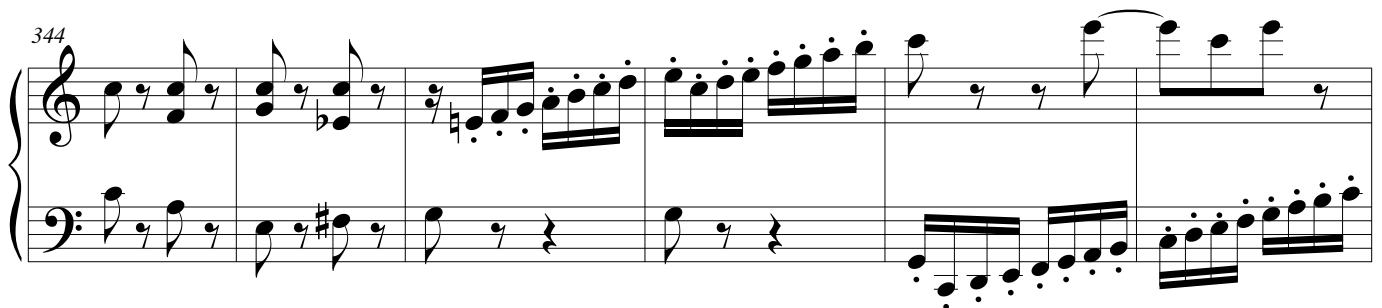

350

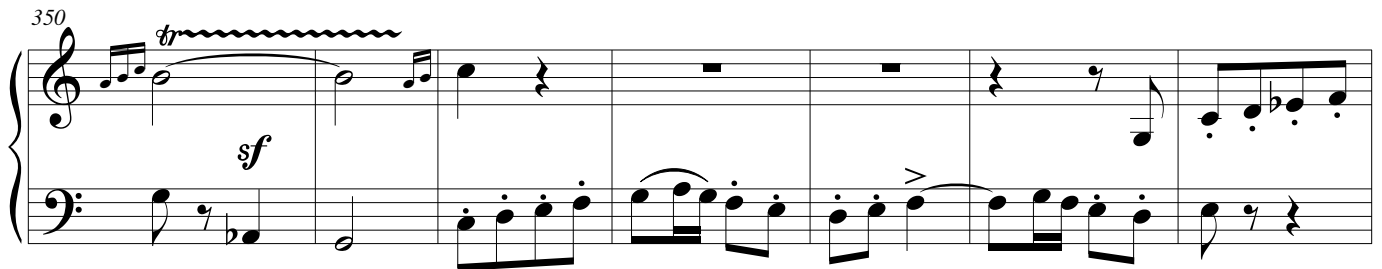

String Quartet - 29

357

364

372

378

384