

M $\frac{B}{3705}$; 10 St.

Staats- u. Universitäts-
Bibliothek Hamburg

Fantaisie

sur des airs les plus favoris
de

Fr. Schubert.

1

31706

Lento. (Der Wanderer.)

H. Alberti, Op. 90. N^o 10.

Piano.

pp

cresc.

f

p

f

p a tempo

mf

mf

p

p

2
Larghetto. (Lob der Thränen.)

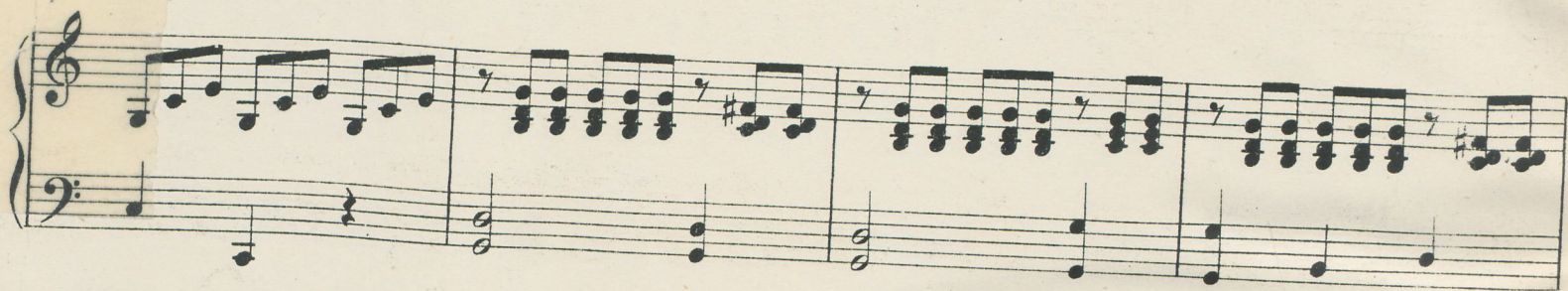

Allegro assai. (Cantilene aus „Erlkönig.“)

Allegretto.

Lento. (Trockne Blumen.)

Second system of the Lento piece. The right hand continues the melodic line. The left hand has a more active accompaniment. Dynamics include *mf* (mezzo-forte), *dim.* (diminuendo), and *pp* (pianissimo).

Third system of the Lento piece. The right hand features a flowing melody. The left hand has a steady accompaniment. Dynamics include *p* (piano) and *mf* (mezzo-forte).

Molto Lento. (Aus der Sinfonie in C-dur.)

Allegro vivace. Marche militaire.

Moderato. (Auf dem Wasser zu singen.)

p *cresc.* *f rit.*

Lento. (Am Meer.)

mf *pp*

pp *cresc.*

f *p* *mf*

p *mf* *f*

Allegro assai. (Aus „Erlkönig“.)

f

Moderato assai. (Leise flehen meine Lieder.)

Fantaisie
sur des airs les plus favoris
de
Fr. Schubert.

VIOLINE.

H. Alberti, Op.90. N^o 10.

Lento. *cresc.* *pp* *f* *p* *f* *p a tempo* *f* *tr* *b*

Larghetto. *p* *mf* *mf* *3* *f* *p*

Allegro assai. *mf* *con anima* *pizz.* *arco*

Allegretto. *p* *p* *dolce* *dim.* *f* *f* *2* *ff*

VIOLINE.

Lento.

3 *p*

mf *dim.* *pp*

p *mf*

cresc. *f* *p* *pp*

mf *cresc.* *f*

mf

2 *mf* *rit.*

Molto Lento.

3 *pizz.*

arco *p*

f

f *p* *f* *p*

mf *p* *mf*

VIOLINE.

VIOLINE.

f *Moderato.* *dim.* *pizz.*

arco *p*

p

mf

p

p

mf *f*

p *cresc.* *f* *rit.*

Lento.

p

1

p *mf*

f *p* *mf*

mf *f* *trm*

Allegro assai.

f *p*

f *f lento* *a tempo* *pp*

cresc.

Moderato assai.

mf

p *mf*

f *p* *mf*

f

1

Violino musical score page 6. The score is written for a violin in G major (one sharp) and 6/8 time. It consists of 11 staves of music. The first staff begins with a treble clef, a key signature of one sharp (F#), and a 6/8 time signature. The music starts with a *mf* dynamic, followed by a *f* dynamic and a triplet of eighth notes. The second staff continues with a *p* dynamic, followed by a *f* dynamic and a triplet of eighth notes. The third staff begins with the tempo marking "Un poco vivo." and a first ending bracket. The fourth staff continues with a *mf* dynamic. The fifth staff begins with a *f* dynamic and a first ending bracket. The sixth staff continues with a *p* dynamic. The seventh staff begins with a *f* dynamic, followed by a *p* dynamic, then a *f* dynamic, then a *p* dynamic, and finally a *pp* dynamic. The eighth staff continues with a *p* dynamic. The ninth staff begins with a *p* dynamic and a *cresc.* marking. The tenth staff continues with a *f* dynamic. The eleventh staff begins with a *ff* dynamic, followed by a *f* dynamic. The score ends with a *Fine.* marking.

mf *f* *p* *f* *f* *Un poco vivo.* *mf* *f* *f* *p* *f* *f* *p* *pp* *p* *p* *cresc.* *f* *ff* *f* *Fine.*

3705 110 St.

Staats- u. Universitäts-
Bibliothek Hamburg

Fantaisie

sur des airs les plus favoris

de

Fr. Schubert.

1

37706

H. Alberti, Op. 90. N^o 10.

FLAUTO II.

Lento.

FL. I.

pp *cresc.* *f* *Recitativo* *f*

Solo
p a tempo *f* *p* *f*

Larghetto.

p *mf* *f*

mf *f*

p *f*

Allegro assai.

mf *con anima* *p*

Allegretto.

p *p* *dolce* *f* *ffz*

FLAUTO II.

Lento.

p

p

dim.

mf

cresc.

f

pp

mf

cresc.

f

mf

Fl. I.

mf

rit.

Molto Lento.

p

p

f

f

p

mf

p

FLAUTO II.

3

FLAUTO II.

Moderato.

Lento.

Allegro assai.

Fl. I.

Solo

Moderato assai.

mf *f*

mf *f*

p *f* *f*

Un poco vivo.

Solo *mf*

mf

f *p*

f *p* *f* *p*

pp

p

f

ff *f*

Fine.