

Suite 8

Ouverture

*Johann Kaspar
Ferdinand Fischer*

Sopranino

6

12

17

21

25

29

33

37

41

45

50

55

60

Entrée

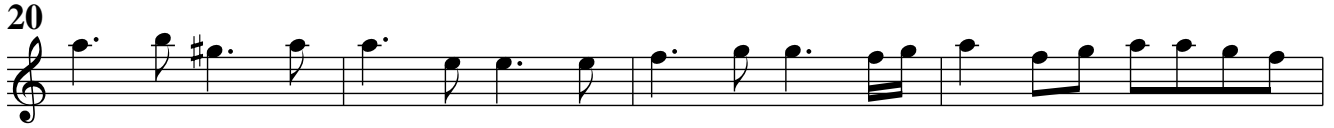
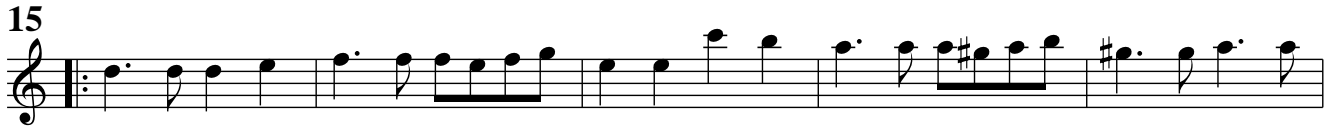
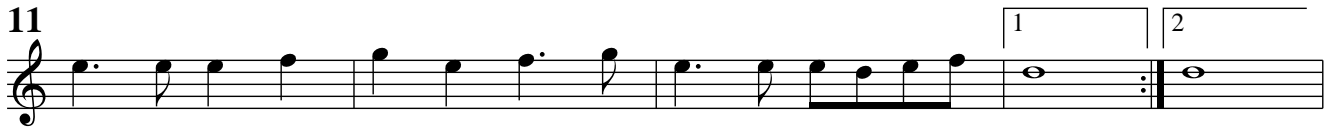

Canaries

Gavotte en Rondeau

Passepied

Echo

9
18
26
36
44

f p f p f p
f p f p
f p
f p f p f p
f p

Menuet

11

Trio

11

Menuet da capo

Suite 8

Ouverture

Johann Kaspar
Ferdinand Fischer

Soprano

6

12

17

21

25

29

33

37

41

45

50

55

60

Entrée

6

11

15

20

24

Canaries

5

10

Gavotte en Rondeau

Passepied

Echo

9

18

26

36

44

Menuet

11

Trio

11

Menuet da capo

Suite 8

Ouverture

*Johann Kaspar
Ferdinand Fischer*

Alto

6

12

17

21

25

29

33

37

41

45

50

55

60

Entrée

6

11

15

20

24

Canaries

5

10

Gavotte en Rondeau

Passepied

Echo

Menuet

Trio

Menuet da capo

Suite 8

Ouverture

*Johann Kaspar
Ferdinand Fischer*

Tenore

6

12

17

21

25

29

33

37

41

45

50

55

60

Entrée

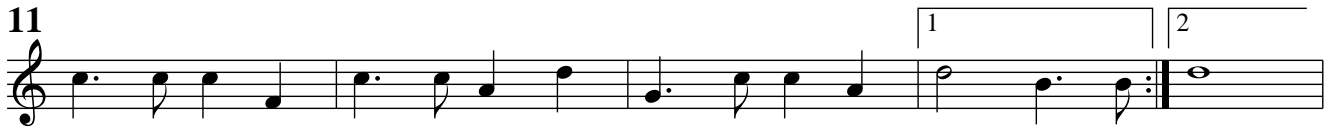

Canaries

Gavotte en Rondeau

- Measures 1-8: G4, A4, B4, C5, B4, A4, G4, F#4, G4, A4, B4, C5, B4, A4, G4, F#4, G4, A4, B4, C5.
- Measures 9-16: G4, A4, B4, C5, B4, A4, G4, F#4, G4, A4, B4, C5, B4, A4, G4, F#4, G4, A4, B4, C5.
- Measures 17-24: G4, A4, B4, C5, B4, A4, G4, F#4, G4, A4, B4, C5, B4, A4, G4, F#4, G4, A4, B4, C5.
- Measures 25-32: G4, A4, B4, C5, B4, A4, G4, F#4, G4, A4, B4, C5, B4, A4, G4, F#4, G4, A4, B4, C5.
- Measures 33-41: G4, A4, B4, C5, B4, A4, G4, F#4, G4, A4, B4, C5, B4, A4, G4, F#4, G4, A4, B4, C5.

Passepied

- Measures 1-8: G4, A4, B4, C5, B4, A4, G4, F#4, G4, A4, B4, C5, B4, A4, G4, F#4, G4, A4, B4, C5.
- Measures 9-17: G4, A4, B4, C5, B4, A4, G4, F#4, G4, A4, B4, C5, B4, A4, G4, F#4, G4, A4, B4, C5.

Echo

Measures 1-8: *f* *p* *f* *p* *f* *p*

Measures 9-17: *f* *p* *f* *p*

Measures 18-25: *f* *p*

Measures 26-35: *f* *p* *f* *p* *f*

Measures 36-43: *p* *f* *p* *f* *p*

Measures 44-44: *f* *p*

Menuet

Measures 1-10: *f* *p*

Measures 11-11: *f* *p*

Trio tacet

Menuet da capo

Suite 8

Ouverture

Johann Kaspar
Ferdinand Fischer

Basso

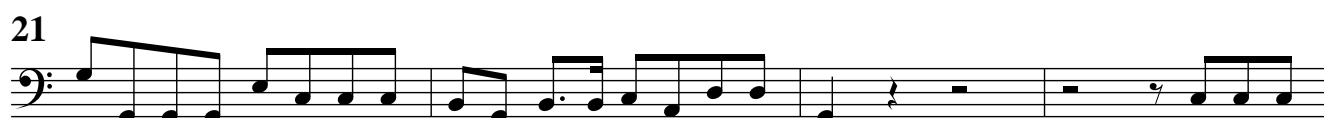
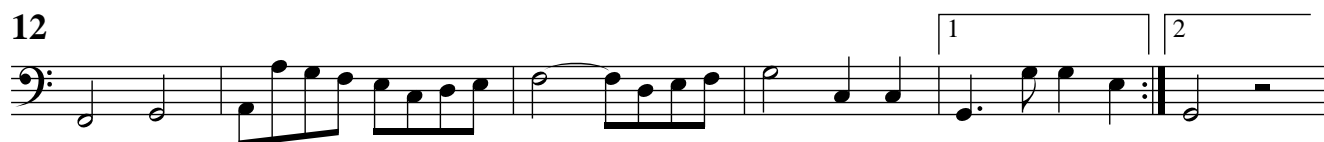

55

60

Entrée

6

11

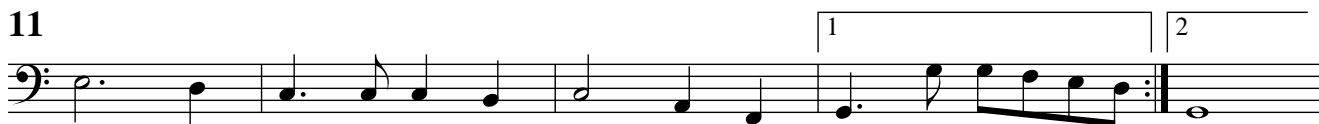

15

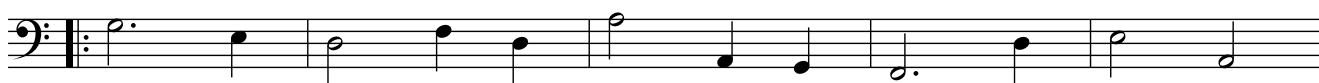

20

24

Canaries

5

10

Gavotte en Rondeau

8

16

24

32

41

Passepied

8

17

Echo

9

18

26

36

44

The Echo section consists of six staves of music in bass clef, common time. The first staff (measures 1-8) features a sequence of eighth and quarter notes with dynamics *f*, *p*, *f*, *p*, *f*, and *p*. The second staff (measures 9-16) continues with similar dynamics. The third staff (measures 17-24) includes a repeat sign at the end. The fourth staff (measures 25-32) also includes a repeat sign. The fifth staff (measures 33-40) features a sequence of eighth and quarter notes with dynamics *p*, *f*, *p*, *f*, *p*, and *f*. The sixth staff (measures 41-48) includes a sequence of eighth and quarter notes with dynamics *f* and *p*, ending with a fermata.

Menuet

11

The Menuet section consists of two staves of music in bass clef, 3/4 time. The first staff (measures 1-8) features a sequence of eighth and quarter notes. The second staff (measures 9-16) includes a sequence of eighth and quarter notes, ending with a fermata.

Trio tacet

Menuet da capo