

# 2968 Quartet for Bassoon and String Trio in G major

Bassoon

Stephen W. Beatty (1938)

♩ = 120

Moderately

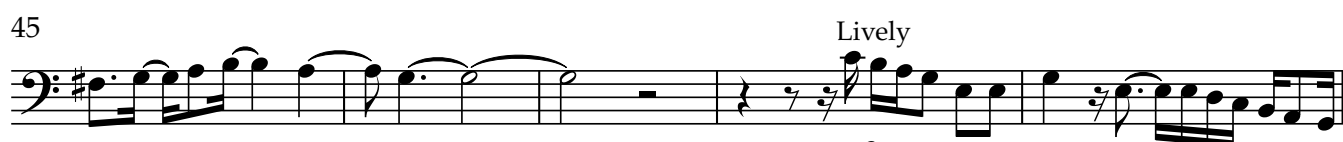
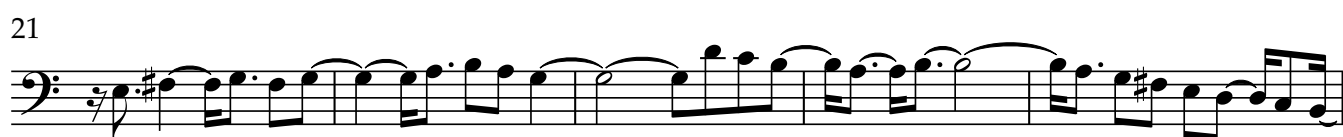
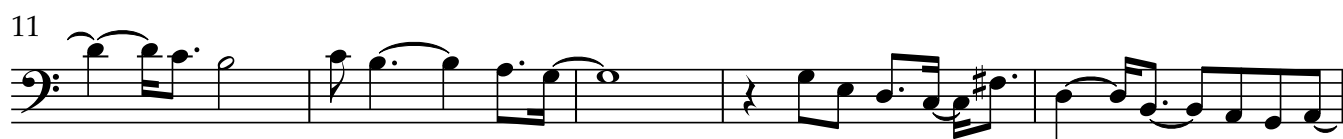

50

54

58

62

66

70

74

78

82

86

90

95

99

103

107

111

116

120

124

128

132

134

138

Moderately

143

148

153

157

162

167

172

177

Lively

182

186

190

194

198

202

206

210

214

218

222

226

230

234

238

242

246

## Violin

Stephen W. Beatty (1938)

♩ = 120

Moderately

 $mf$ 

5

9

14

18

22

26

31

36

40

45 Lively

*mf*

49

52

56 3

59

63

67 3 3

70

74 3

78

82

## Violin

3

86

3

90

90

94

[illegible]

101

105

105

109

109

112

116

116

120

124

V.S.

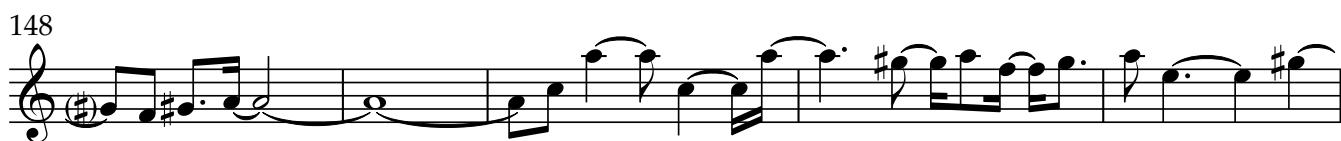
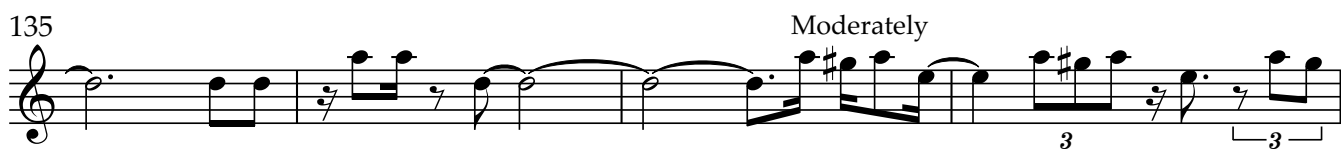

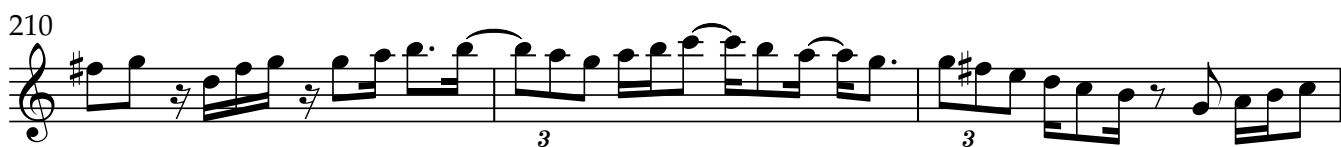
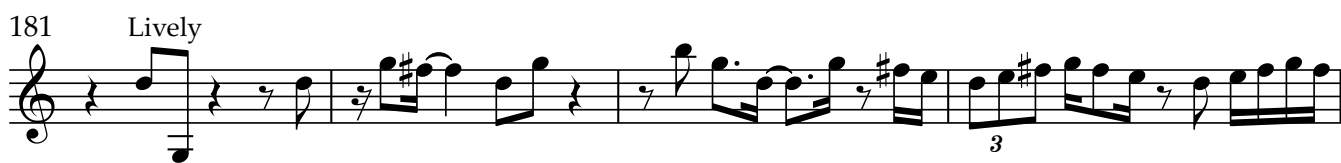

# 2968 Quartet for Bassoon and String Trio in G major

Viola

Stephen W. Beatty (1938)

♩ = 120

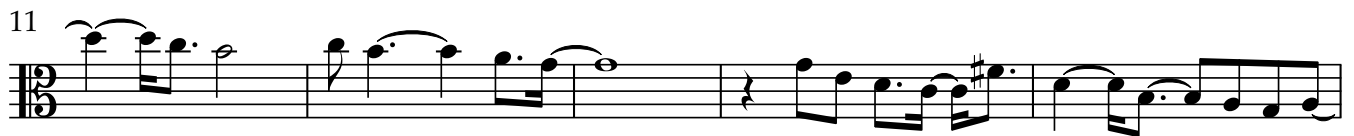

50

54

58

62

66

70

74

78

82

86

90

95

99

103

107

111

116

120

124

128

132

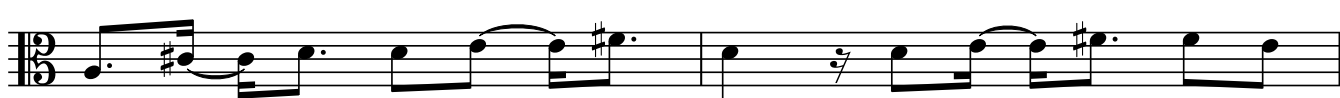

134

190

194

198

202

206

210

214

218

222

226

230

234

238

242

246

# 2968 Quartet for Bassoon and String Trio in G major

Violoncello

Stephen W. Beatty (1938)

♩ = 120

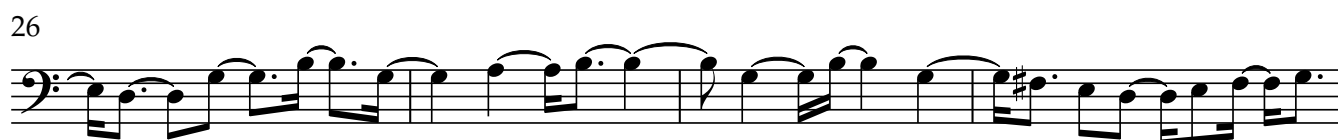

42

47

51

55

59

63

67

71

75

79

83

87

91

95

99

103

107

111

115

119

123

127

131

135

139

143

148

152

156

160

164

168

172

177

182

186

190

194

198

202

206

210

214

218

222

226

230

234

238

242

246

