

Katharina und Vasily von Zdencky gewidmet

Leichte

# Fantasiestücke

CLAYIER und CELLO

ohne Klavier

## A. EHRHARDT.

Op. 20. 1. Theil

- |                     |                     |
|---------------------|---------------------|
| 101. Andante 1. Kl. | 104. Andante 1. Kl. |
| 2. Allegro 1.       | 3. Allegro 1.       |
| 3. Allegro 1.       | 4. Allegro 1.       |

Angabe für Cello.	107. Capriccio 1. Kl.	Angabe für Violon.
-------------------	-----------------------	--------------------

HAMBURG, C. W. HENNER.

ZATA HÖR

Budapest, Seresstr. 11

Telefon-Nr. 12345

# Allegretto.

VIOLINO.

A. MICHIELI, Op. 30. No. 10.

Allegretto.

*p*

*f*

*sf*

*dim.* *p*

*ritard.* *a tempo*

*p*

*p*

*p*

# Allegretto.

Allegretto.

L. Schubert, Op. 9, No. 14.

VOLCAN.

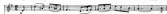

VIOLONCELLO.

PIANO.

1

