

Havana

*Composed by
Daniel Léo Simpson*

*Glendale, California
United States of America*

March 18, 1991

Havana

Daniel Léo Simpson
March 18, 1991
1570 N. Verdugo Rd. #F
Glendale, California
United States of America

Easy Latin ♩=126

3 Trumpets in B♭

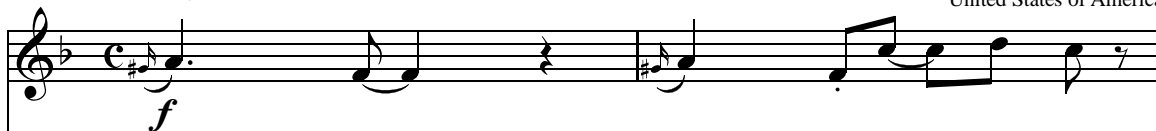

Marimba

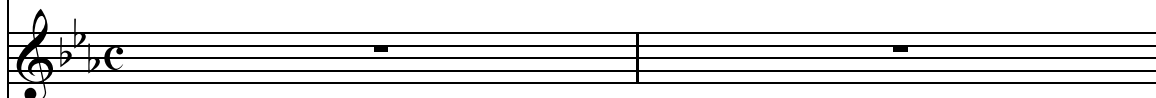

Synthesizer

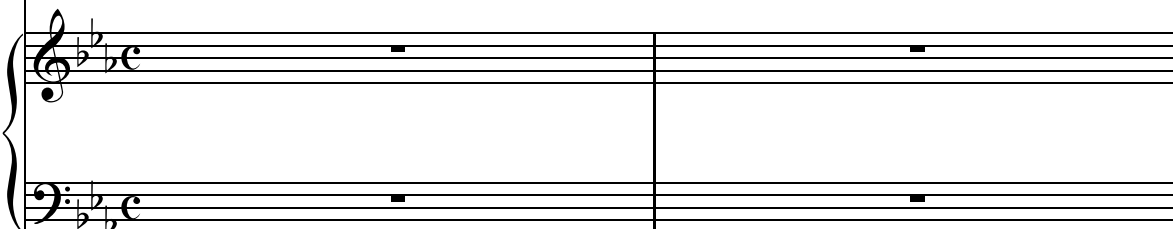

Piano

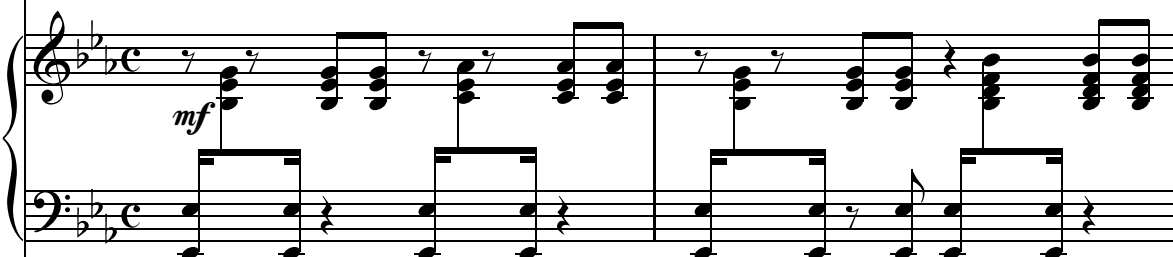

Bass Guitar

Easy Latin ♩=126

Bongos

Drum Set

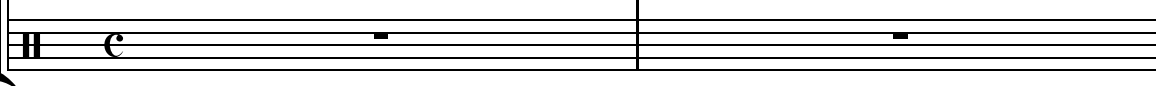

3 Tpt.

Mar.

Synth.

Pno.

Bass

Bongos

Dr.

Measure 3: 3 Tpt. plays a melodic line starting on G4, moving to A4, Bb4, and C5. Mar., Synth., and Dr. are silent. Pno. plays a complex chordal texture. Bass plays a rhythmic line starting on G2, moving to A2, Bb2, and C3. Bongos play a rhythmic line starting on G4, moving to A4, Bb4, and C5.

Measure 4: 3 Tpt. plays a melodic line starting on G4, moving to A4, Bb4, and C5. Mar., Synth., and Dr. are silent. Pno. plays a complex chordal texture. Bass plays a rhythmic line starting on G2, moving to A2, Bb2, and C3. Bongos play a rhythmic line starting on G4, moving to A4, Bb4, and C5.

Measure 5: 3 Tpt. plays a melodic line starting on G4, moving to A4, Bb4, and C5. Mar., Synth., and Dr. are silent. Pno. plays a complex chordal texture. Bass plays a rhythmic line starting on G2, moving to A2, Bb2, and C3. Bongos play a rhythmic line starting on G4, moving to A4, Bb4, and C5.

6

3 Tpt.

Mar.

Synth.

Pno.

Bass

Bongos

Dr.

9 **A**

3 Tpt.

Mar.

Synth.

Pno. *mf*

Bass *mf*

Bongos *mf*

Dr. *mf*

12

3 Tpt.

Mar.

Synth.

Pno.

Bass

Bongos

Dr.

15

3 Tpt.

Mar.

Synth.

Pno.

Bass

Bongos

Dr.

f

17 **B**

3 Tpt. *f*

Mar.

Synth. *f*

Pno. *f*

Bass *f*

Bongos

Dr.

19

3 Tpt.

Mar.

Synth.

Pno.

Bass

Bongos

Dr.

21

3 Tpt.

Mar.

Synth.

Pno.

Bass

Bongos

Dr.

23

3 Tpt.

Mar.

Synth.

Pno.

Bass

Bongos

Dr.

25

3 Tpt.

Mar.

Synth.

Pno.

Bass

Bongos

Dr.

27

3 Tpt.

Mar.

Synth.

Pno.

Bass

Bongos

Dr.

29

3 Tpt.

Mar.

Synth.

Pno.

Bass

Bongos

Dr.

31

3 Tpt.

Mar.

Synth.

Pno.

Bass

Bongos

Dr.

33 **C**

3 Tpt. *f*

Mar. *mf*

Synth.

Pno. *mf*

Bass *mf*

C

Bongos

Dr.

35

3 Tpt.

Mar.

Synth.

Pno.

Bass

Bongos

Dr.

37 **D**

3 Tpt. *mf*

Mar. *f*

Synth.

Pno. *mf*

Bass *mf*

Bongos **D** *mf*

Dr. *mf*

40

3 Tpt.

Mar.

Synth.

Pno.

Bass

Bongos

Dr.

43

3 Tpt.

Mar.

Synth.

Pno.

Bass

Bongos

Dr.

f

Measure 43:

- Synth.:** The synthesizer part has a whole rest.

Measure 44:

- Synth.:** The synthesizer part has a whole rest.

45 **E**

3 Tpt. *f*

Mar.

Synth.

Pno. *f*

Bass *f*

E

Bongos

Dr.

47

3 Tpt.

Mar.

Synth.

Pno.

Bass

Bongos

Dr.

49

3 Tpt.

Mar.

Synth.

Pno.

Bass

Bongos

Dr.

Measure 49:

- Mar.:** Rest.
- Bongos:** Rest.

Measure 50:

- Mar.:** Rest.
- Bongos:** Rest.

51

3 Tpt.

Mar.

Synth.

Pno.

Bass

Bongos

Dr.

53

3 Tpt.

Mar.

Synth.

Pno.

Bass

Bongos

Dr.

55

3 Tpt.

Mar.

Synth.

Pno.

Bass

Bongos

Dr.

57

3 Tpt.

Mar.

Synth.

Pno.

Bass

Bongos

Dr.

59

3 Tpt.

Mar.

Synth.

Pno.

Bass

Bongos

Dr.

61 **F**

3 Tpt. *mf*

Mar. *mf*

Synth.

Pno. *mf*

Bass *mf*

F

Bongos *mf*

Dr.

63

3 Tpt.

Mar.

Synth.

Pno.

Bass

Bongos

Dr.

65

3 Tpt.

Mar.

Synth.

Pno.

Bass

Bongos

Dr.

67

3 Tpt.

Mar.

Synth.

Pno.

Bass

Bongos

Dr.

[illegible]

