

# AS THE YEARS ROLL ON

SONGS OF

# AL. H. WILSON

THE  
GOLDEN VOICE  
SINGER

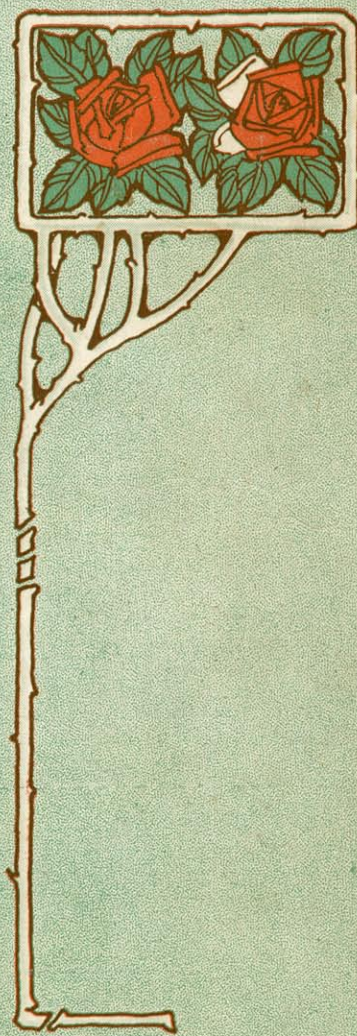
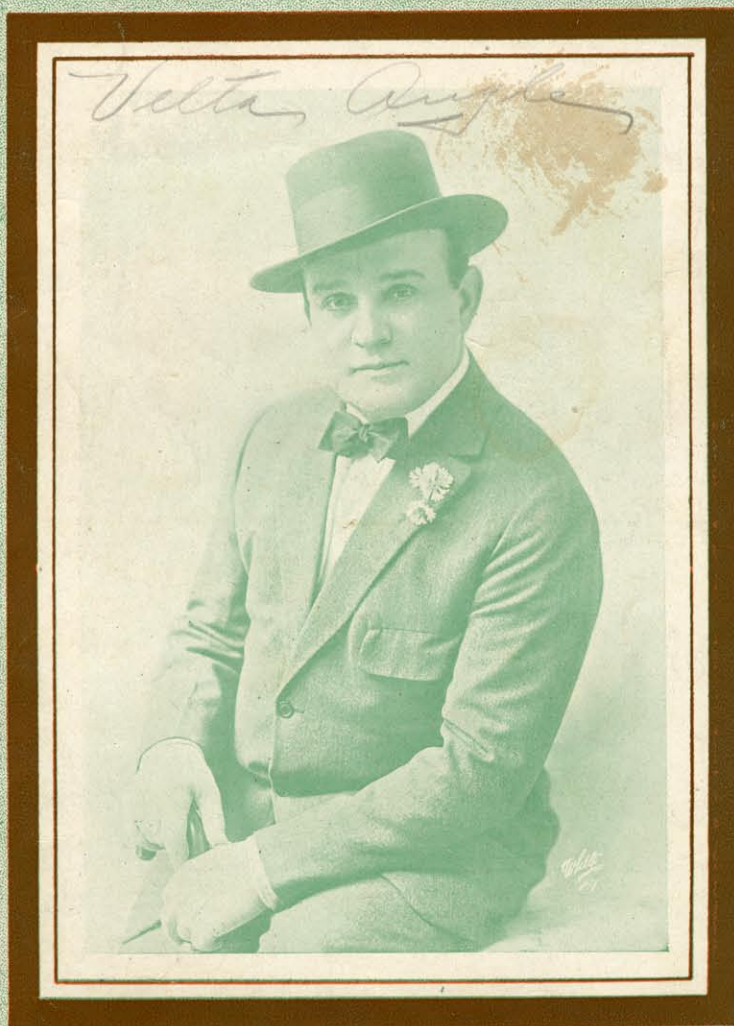

YESTERDAY ——— 60¢      AS THE YEARS ROLL ON — 60¢  
MOTHER MINE ——— 60¢      SHE LEFT ME FOR A TEDDY BEAR — 60¢

PUBLISHED BY  
ELLIS & WILSON MUSIC CO.  
1402 BROADWAY — N.Y.



DISTRIBUTING AGENTS  
CROWN MUSIC CO.  
1437 BROADWAY — N.Y.

# TRY THIS ON YOUR PIANO

## SHE LEFT ME FOR A TEDDY BEAR

Words by  
CHAS. NOEL DOUGLAS

Music by  
AL. H. WILSON

**Allegro Moderato**

The piano introduction consists of two staves. The right hand starts with a series of chords and eighth notes, while the left hand provides a steady accompaniment. Dynamic markings include *mf*, *poco rall.*, and *dim.*

**VOICE**

I'm but a small boy Dol - ly and I'm feel - ing sad and sore, For - my  
Oh! I nev - er shall for - get those bliss - ful days that now are sped, When she

lit - tle sweet - heart Gret - chen does - n't love me an - y more, Im - dis -  
yanked me 'round by one leg with my clothes all oer my head, She -

card - ed in a cor - ner as un - hap - py as can be, While -  
nev - er once was sor - ry and in a most dis - grace - ful way, She'd -

Copyright 1915 by Ellis & Wilson.  
International Copyright Secured.  
Copyright Canada 1915 by Ellis & Wilson.

For sale by all dealers

# AS YEARS ROLL ON

Words by  
CHAS. HORWITZ

Music by  
AL. H. WILSON

Valse Moderato

The piano introduction is in 3/4 time, key of D major. It begins with a treble clef and a bass clef. The melody in the treble clef starts with a quarter note D, followed by a quarter note E, and then a quarter note F#. The bass line starts with a quarter note D, followed by a quarter note E, and then a quarter note F#. The piece is marked with a 'f' (forte) dynamic. There are markings for 'rall.' (ritardando) and 'dim.' (diminuendo) in the bass line.

Down the stream of time dear heart, You and I will  
Ma - ny are the storm - y days, On the sea of

sail, \_\_\_\_\_ In fair or storm - y weath - er dear, My  
life, \_\_\_\_\_ - Sor - row comes to best of friends, And

love shall nev - er fail; \_\_\_\_\_ When old and gray, some  
al - so man and wife; \_\_\_\_\_ But love should be as

dis - tant day, We'll still sail hand in hand, \_\_\_\_\_ To-ward the  
pure as gold, And true as stars a - bove, \_\_\_\_\_ And

har - bor of af - fec - tion, To the heart of lov - er's land. \_\_\_\_\_  
such is my af - fec - tion, For my first and on - ly love. \_\_\_\_\_

*rall.*

**CHORUS**

As years roll on, as days go by, You'll find me just as

true, \_\_\_\_\_ As when I met you years a - go, And

fell in love with you, For time can nev - er

change dear heart, The love that's ev - er new, As

*cresc.* years roll on, through joy and tears, *rall.* I will still

love you, *fz* *rall.* I'll still be true to you. **Largo**

# NEW SONGS

OF

## A. H. WILSON

Yesterday

Mother Mine

As Years Roll On

She Left Me For A Teddy Bear

When I First Met You

Moon Moon Moon

When The Roses In Spring Bloom Again

Mr. Bear

Complete Piano Copy of any of the above Songs sent Post Paid on receipt of  
25 Cent in Stamps by addressing:

**SIDNEY R. ELLIS**

**GRANTWOOD N. J.**