

# Sonate in B-Dur für 2 Violinen und Basso continuo

op.5 Nr.2

Gottfried Finger

**Arioso**

6 6 6 6 5 6 6

6 6 6 6 6 6 6 5 7

11 5 6 7 6 6 6 7 5 6 7 6 6 6

16 6 6 6 6

21 6 6 6 5 6 6

25 6 6 6 5 6 6

**Adagio**

5 6 7 6 7 6 7 6 6 7 7 5 6 7 6 4 5 4

**Presto**

5 6 4 3 6 6

**Adagio****Presto**

6 5  $\flat 7$  5 4 3

**17**

6 4 5 6 6

**Largo**

Measures 6-10 of the piece. The right hand continues with chords, and the left hand plays a more active bass line. Finger numbers are written below the left hand: 6, 7, 6, 5, 6, 7, 6, b5, 6.

Measures 11-15 of the piece. The right hand plays chords, and the left hand plays a bass line. Finger numbers are written below the left hand: 6, 6, 5, 6.

Measures 16-20 of the piece. The right hand plays chords, and the left hand plays a bass line. Finger numbers are written below the left hand: 6, 5, 4, 3, 6, 5, 6, 6, 5, 4, 3.

21

28

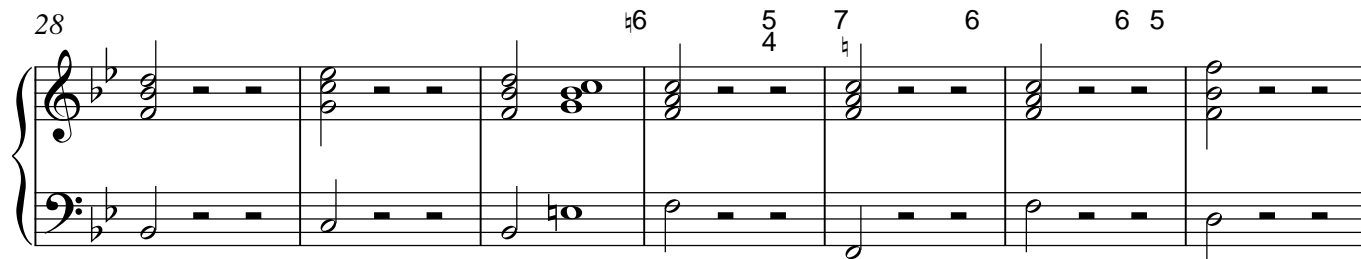

35

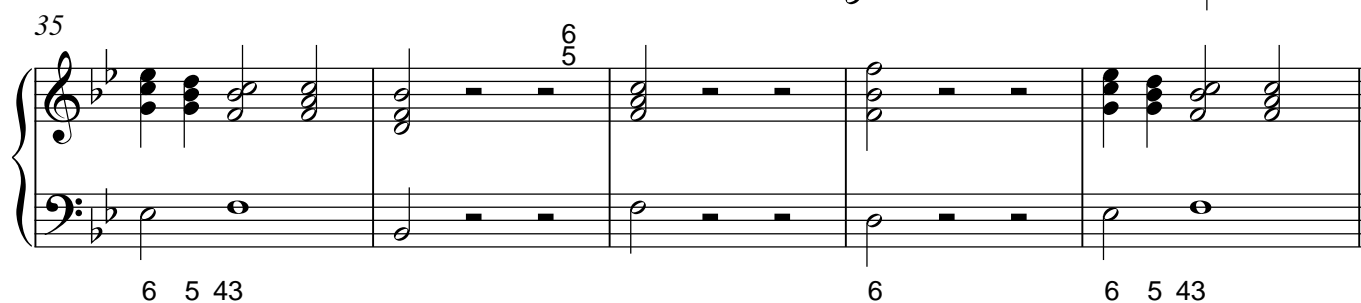

40

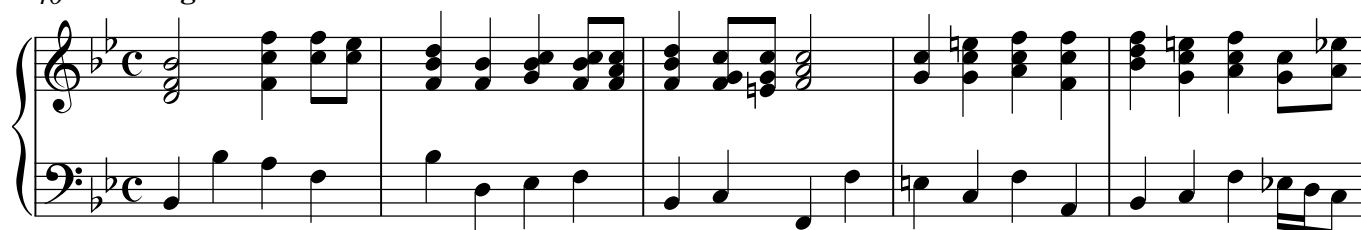
**Allegro**

45

49

55

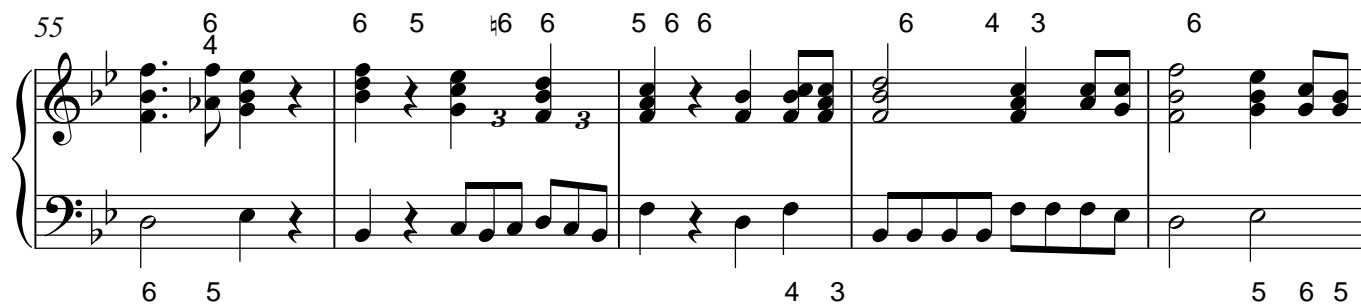

60

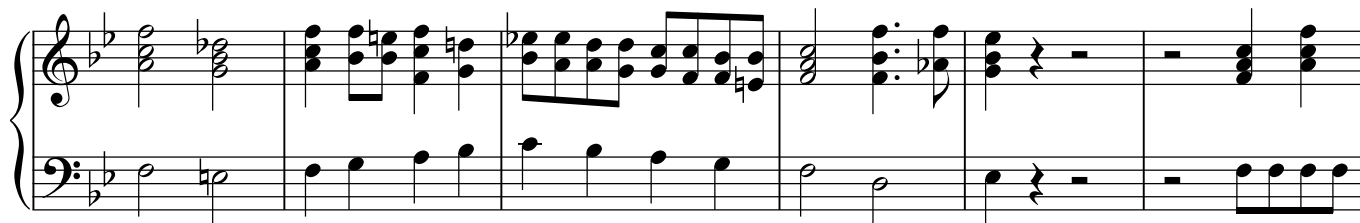

66

71

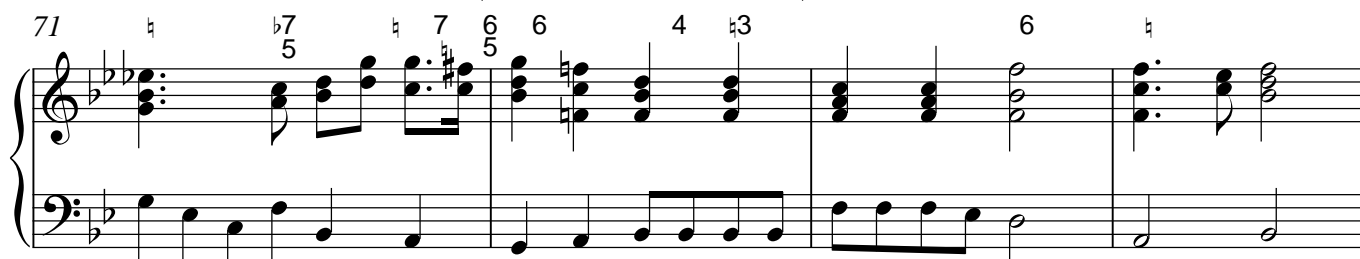

75

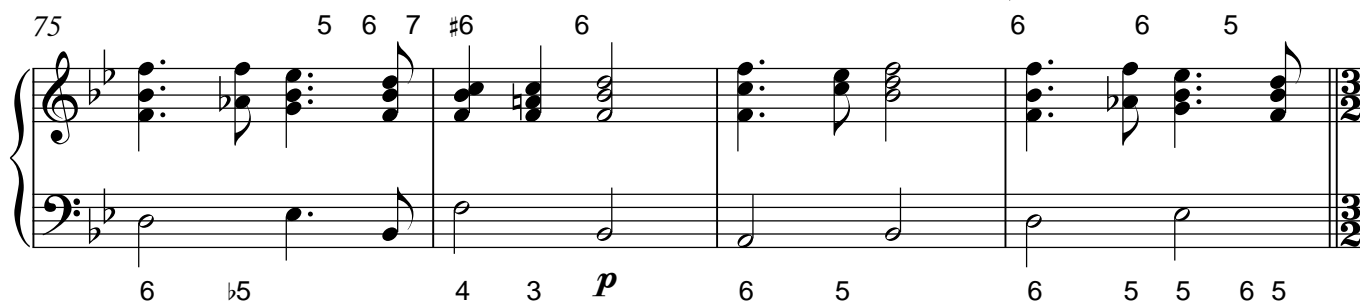

79

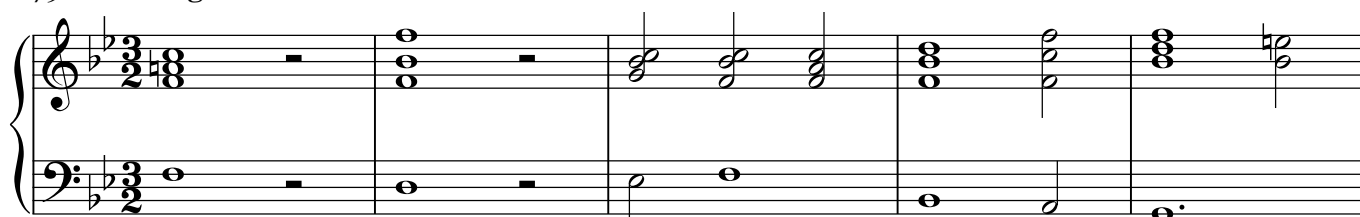
**Largo**

84

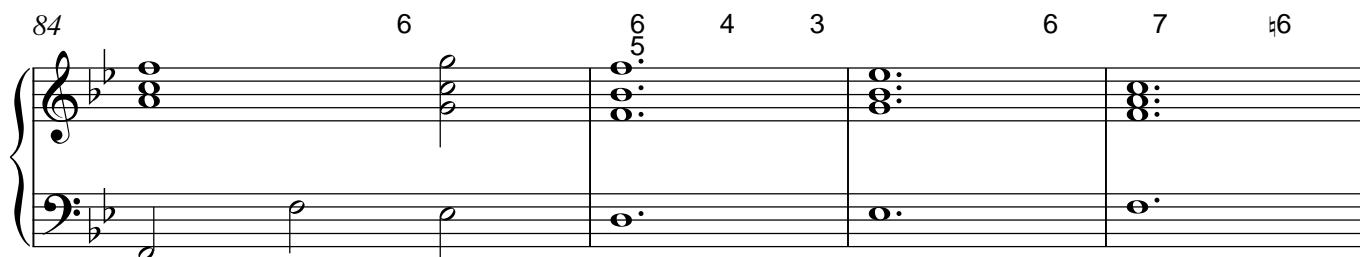

88

