Choral-Variation

„Wachet auf, ruft uns die Stimme“

aus der Kantate №140.

Joh. Seb. Bach.
Arrangiert von Granville Bantock.

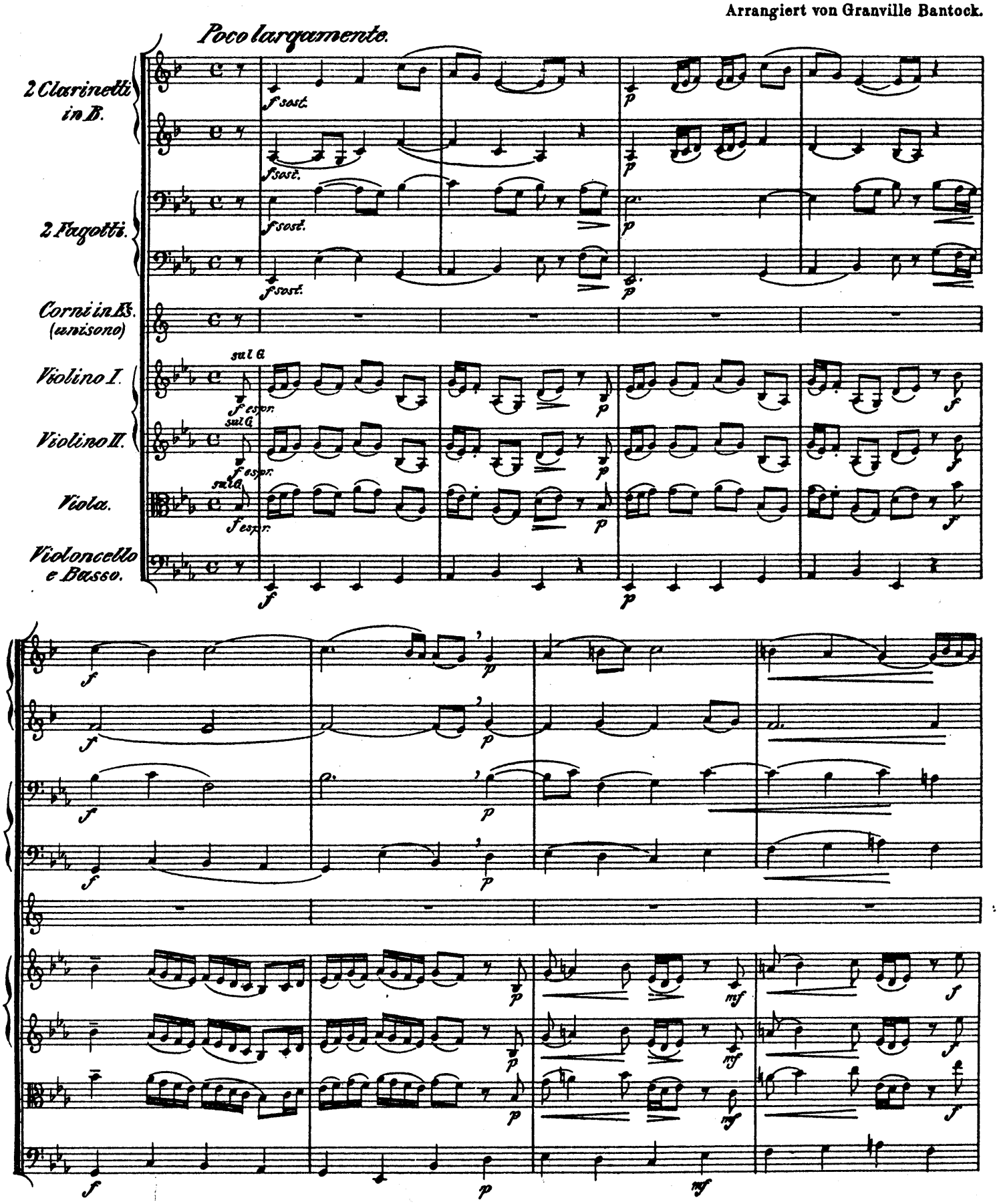

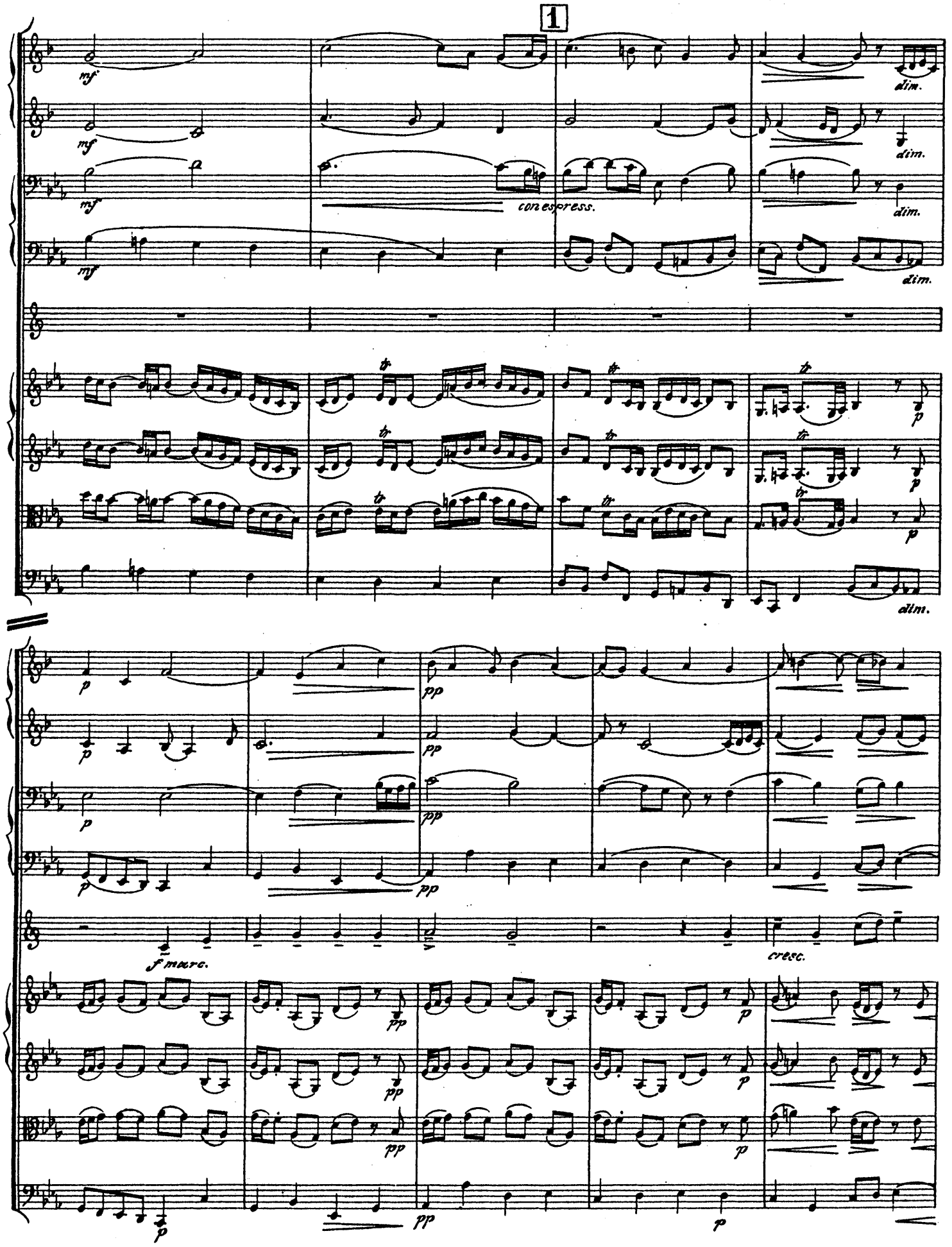
1
mf
dim.
con espress.
tr
p
pp
f marc.
cresc.

2.

3

mf

mf

mf

con espress

mf

mf

mf

mf

f

f

f

mf

dim.

dim.

dim.

dim.

p

p

p

p

fmarc.

pp

pp

pp

pp

p

p

p

p

dim.

pp

4

cresc.

espress.

espress.

espress.

espress.

p

mf marc.

5

p

cresc.

espr.

mf

p

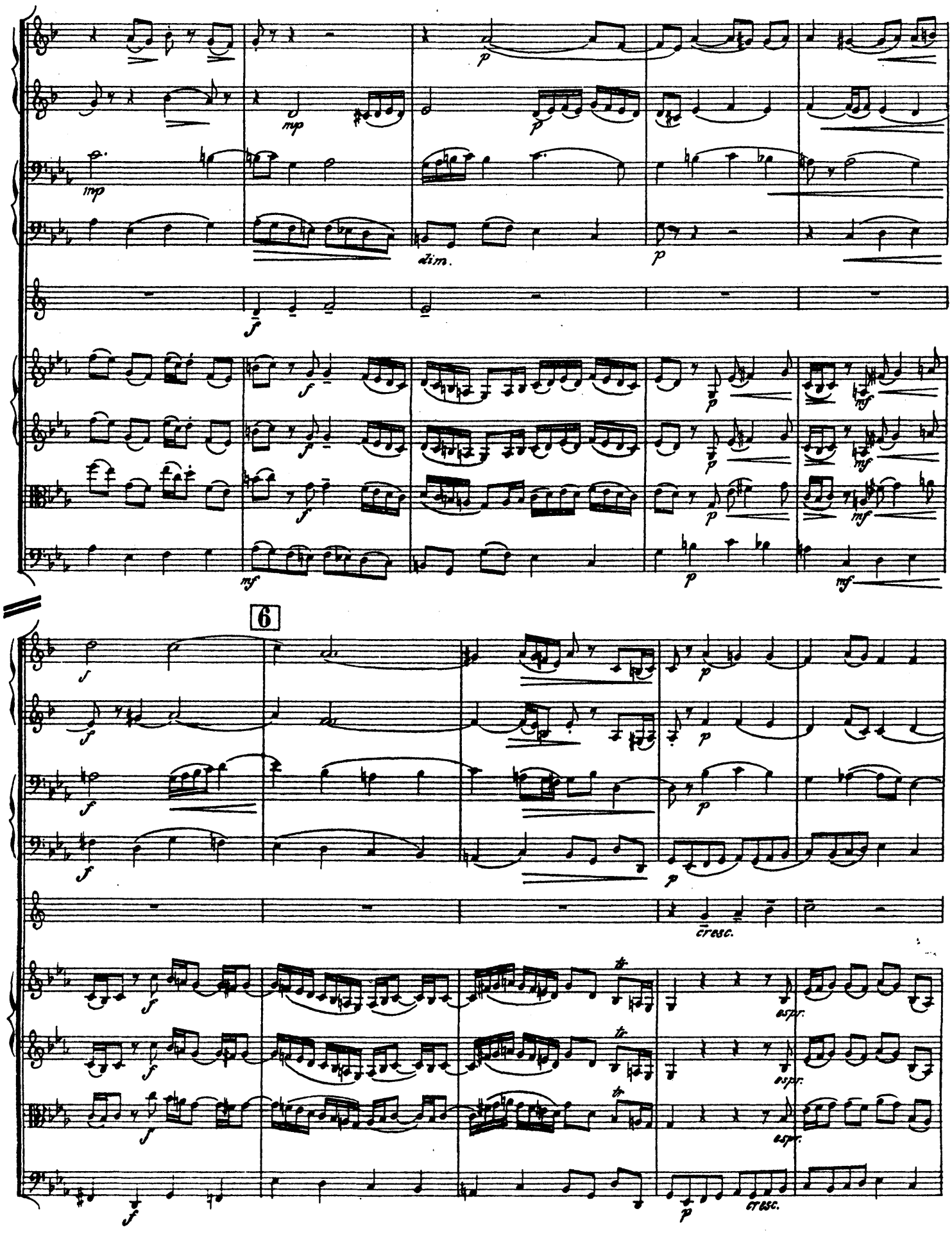
mp
p
dim.
f
mf
6
cresc.
tr
espr.

più f

allarg. e rall.

cresc.

sost.