

H. C. Beethoven

Carl Fischer Edition

Hawaiian Selection

INTRO: My Honolulu Tom Boy, Lei Aloha, My Tropical Hula Girl, The Old Plantation, On the Beach at Waikiki, Like No A Like, One, Two, Three, Four, Aloha Oe, Hula O Makee, Pua Mohala, Kaua I Ka Huahuai, Lia I ke Aloha, My Honolulu Girl, Hawaii Pono, (National Hymn) and My Hawaiian Maid.

Piano
(Conductor)

Small Orch. & Pa. \$1.65 Full Orch. & Pa. \$2.40

Full Band \$2.00

Piano acc. 40¢

Compiled and arranged
by M.L. Lake

Theatre Orch.
1797

Allegro

"My Honolulu Tom Boy" By permission of Bergstrom Music Co.

Andte *8va lower* **Andante con**
Cor Solo

moto "Lei Aloha"

Piano

Slow Drag

"My Tropical Hula Girl" By permission of Bergstrom Music Co.

The fourth system continues the "Slow Drag" section with complex chordal textures and melodic lines.

Andante moderato

Piano

"The Old Plantation" By permission of "Paradise of the Pacific" Honolulu
Cor. Solo

Tutti

Second system of the piano score for "The Old Plantation". The dynamics are marked *mf*. The music continues with the same melodic and accompanimental lines.

Third system of the piano score for "The Old Plantation". The dynamics are marked *f*, *cresc.*, and *mf*. The tempo is marked *molto rall.* at the end of the system.

Moderato (Not fast) "On the Beach at Waikiki" By permission of Bergstrom Music Co. and T.B. Harms & Co.

Second system of the piano score for "On the Beach at Waikiki". The music continues with the same melodic and accompanimental lines, ending with a double bar line and repeat signs.

Piano

Andante con moto "Like No A Like" By permission of Bergstrom Music Co.

Piano

Valse moderato "One, Two, Three, Four" By permission of Wall, Nichols Co; Honolulu

The second system continues the piece with similar accompaniment and melodic lines. The dynamics remain consistent with the first system.

The third system continues the piece with similar accompaniment and melodic lines. The dynamics remain consistent with the first system.

The fifth system continues the piece with similar accompaniment and melodic lines. The dynamics remain consistent with the previous system.

Piano

Second system of piano accompaniment. The right hand continues the melodic line with more complex chordal textures. Dynamics include *mf* and *f*.

Fifth system of piano accompaniment. The right hand continues the melodic line with chords. Dynamics include *p*.

Piano

(Play only in default of Quartet & Organ)

Moderato "Hula O Makee" By permission of Bergstrom Music Co.

Andantino "Pua Mohala" By permission

of Bergstrom Music Co.

Piano

permission of Bergstrom Music Co.

Piano

p. *cresc.* *rall.*

Andante con moto

p

Slow Drag "My Honolulu Hula Girl" By permission of Bergstrom Music Co.

mf

Piano

p-f

f *molto rall. e cresc.*

Maestoso (alla $\frac{9}{8}$)

"Hawaii Ponoï" (National Hymn)-

ff

-By permission of Bergstrom Music Co.

3 ()

Piano

Allegro

"My Hawaiian Maid" By permission of -

Bergstrom Music Co.

Vivace

H. Q. Robbins

Hawaiian Selection

Organ

Compiled and arranged
by M.L.Lake

Theatre Orch.

Allegro

1797

Andante

Andante con moto

fp

p-f

Organ

Andante moderato

a tempo

Moderato (Not fast)

Organ

Andante con moto

a tempo

mf

rall.

1

1

mf

Valse lento

p

rall.

p

Valse moderato

poco accel.

rall.

mf

Organ

4 *mf*

4 *mf*

4 *mf*

Meno

f

p

rall.

Andante

mf

p

The third system is marked *Andante*. The right hand plays a melodic line with some grace notes, while the left hand has a simple accompaniment. Dynamics range from *mf* to *p*.

f

Quartet

pp

rall.

The sixth system concludes the piece with a *rall.* marking. The right hand has a melodic line with some grace notes, and the left hand has a simple accompaniment.

Organ

Moderato

Andantino

Continuation of the Andantino section, featuring treble and bass staves with a forte (*f*) dynamic marking.

Tempo di Hula

1 2 Valse lento

Andante con moto

Continuation of the Andante con moto section, featuring treble and bass staves.

Organ

Slow Drag

Maestoso (alla $\frac{9}{8}$)

Vivace

H. C. Bach

Hawaiian Selection

Flute

Compiled and arranged
by M.L.Lake

Theatre Orch. / Allegro

1797

ff *ffz* *ff* *ffz* *p* *mf* *f* *ffz* *mf* *rall.* *a tempo* *mf* *cresc.* *mf* *molto rall.* *p-f* *mf* *rall.*

Andante Andante con moto

Ob. 15

3 Slow Drag 8va

Andante moderato

Mod^{to} (Not fast)

1 5 2

Andante con moto

Flute

a tempo 7

mf *rall.* 3

Valse lento 3 *Ob. poco accel.* *p* *rall.* Valse moderato *mf*

pp

mf *pp*

mf *pp*

mf *f*

Meno 3 *Andante* *mf*

f *Moderato*

Andantino *mf*

f *rall.*

Flute

Tempo di Hula

p-f

1

2 Valse lento

31

Andante con moto

12

2

Slow Drag *f*

mf

p-f

Maestoso (alla ⁹/₈)

ff *ff*

molto rall. e cresc.

Allegro

rall. *ff*

Vivace

ff *ff*

Hawaiian Selection

1st Clarinet in A

Compiled and arranged
by M.L.Lake

Theatre Orch. **Allegro**

1797 *ff* *ffz*

ff

Andante *ffz* *p*

Andante con moto *p*

f

Slow Drag *ff*

ffz

Andante moderato *mf* *rall.* *a tempo* *p*

mf *f*

Moderato (Not fast) *cresc.* *mf* *molto rall.* *mf*

Viola

1st Clarinet in A

p-f

Andante con moto

mf *rall.*

a tempo

Horn *p* *mf*

Horn *p* *mf* *rall.*

Valse lento

Viola *p* *mf* *rall.*

poco accel.

Valse moderato

Viola *p* *mf* *rall.*

Play lower notes in absence of Cor.

Viola *mf* *pp*

Viola *mf* *pp*

Viola *mf* *pp*

Viola *mf* *pp*

Viola *f* *p* *rall.*

Meno Viola
p Horn or Cor. *rall.*

1st Clarinet in A

Andante

Play 8va in absence of Cor.---

(Play in absence of Horn)

Quartet

pp

rall.

Moderato

Andantino

mf

12 Tempo di Hula

Cello

rall.

mf

1 2 Valse lento

f

p

Horn

cresc.

rall.

1st Clarinet in A

14 Andante con moto *p*

15 Slow Drag *mf*

Horn

p-f

f *molto rall. e cresc.*

Maestoso (alla $\frac{9}{8}$) *ff*

Allegro *rall.* *ff*

Vivace *ff* *ff*

Detailed description of the musical score: The score is written for a 1st Clarinet in A. It begins with a treble clef, a key signature of two flats (B-flat and E-flat), and a common time signature. The first section is marked 'Andante con moto' and starts with a piano (*p*) dynamic. A handwritten '14' is above the first measure. The second section is marked 'Slow Drag' and starts with a mezzo-forte (*mf*) dynamic, with a handwritten '15' above the first measure. This section includes a change to 2/4 time and features a 'Horn' part. The third section is marked 'p-f' and continues with a similar rhythmic pattern. The fourth section is marked 'f' and includes a 'molto rall. e cresc.' instruction. The fifth section is marked 'Maestoso (alla 9/8)' and features triplets and a fortissimo (*ff*) dynamic. The sixth section is marked 'Allegro' and includes a 'rall.' instruction followed by a fortissimo (*ff*) dynamic. The final section is marked 'Vivace' and features a fortissimo (*ff*) dynamic. The score concludes with a double bar line and a repeat sign.

Hawaiian Selection

1st Cornet in A
(or Trumpet)

Compiled and arranged
by M.L.Lake

Theatre Orch.

Allegro

1797 

Andante *2nd Cl.* Andante con moto *Solo*

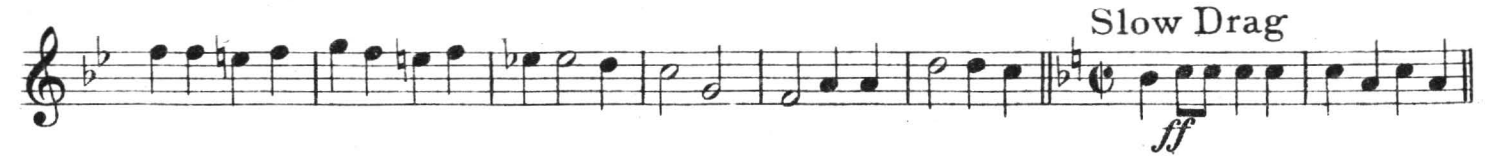

Slow Drag *ffz*

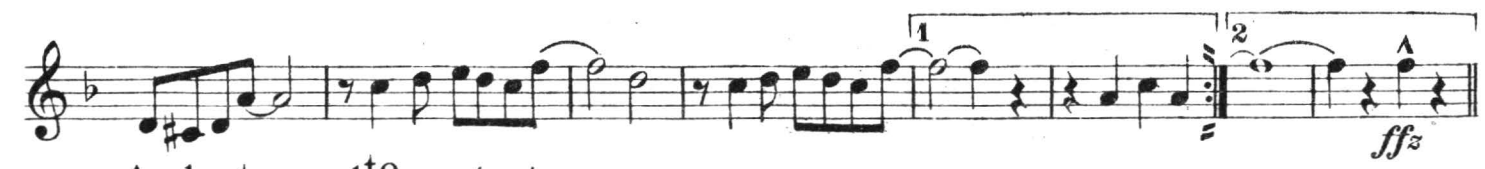

Andante mod^{to} *rall.* *a tempo* *Solo*

mf 2nd Cor. *mf*

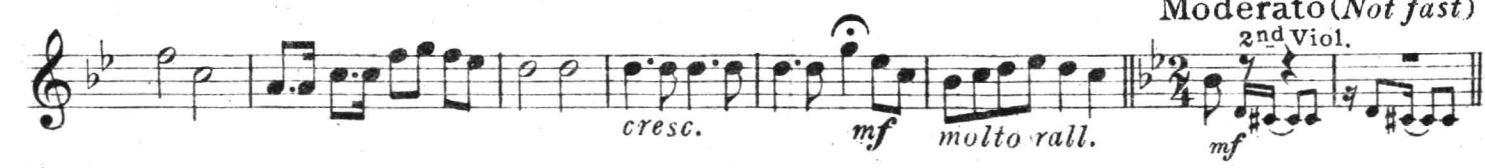

cresc. *mf* *molto rall.* *f*

Moderato (Not fast) *2nd Viol.*

1st Cornet in A

2nd time only
p-f

1 Play
p
2
Andante con moto
mf

a tempo
 Tromb (or Cello) Solo
rall.
p
 Horn

Horn
 Horn
rall.
mf

Tromb
p
 Horn
rall.
 Valse lento
 2nd Viol.
p

2nd Cl.
poco accel.
rall.
mf
 Valse moderato

2nd Viol.
 2nd Cl.
pp

2nd Cl.
mf
pp
mf

2nd Cl.
pp
mf

f
Meno
p Horn
rall.

1st Cornet in A

Andante

2nd Cor.

mf *Solo* *mf*

(Play in absence of 2nd Cor.)

2nd Cor.

f

Solo Quartet

pp

Moderato

rall. *f*

1 2

Andantino

mf

f

Tempo di Hula

2nd time only

rall. *p-f*

1 2 Valse lento *f* *mf* Tromb.(or Cello) Solo

Solo *p*

cresc.

Andante con moto

Tromb.(or Cello) Solo

rall. *mf*

1st Cornet in A

Hawaiian Selection

2nd Cornet in A
(or Trumpet)

Compiled and arranged
by M.L.Lake

Theatre Orch. Allegro

1797 

1st 2nd Cl.  Andante Andante con moto

Slow Drag 

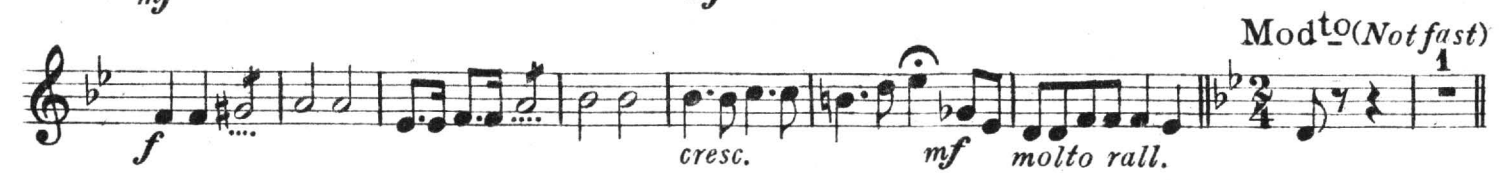

And^{te} mod^{to}  a tempo

Mod^{to} (Not fast) 

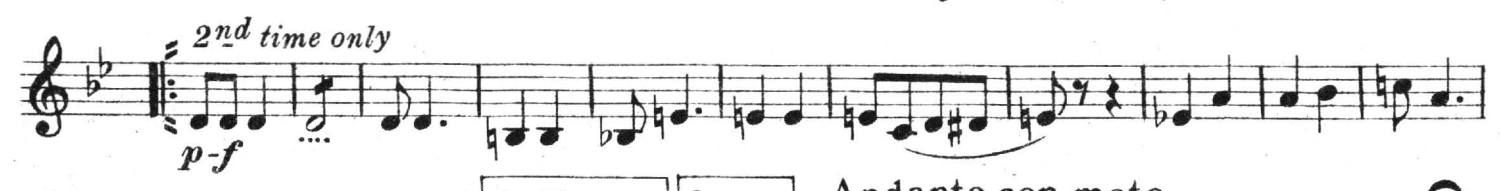
2nd time only 

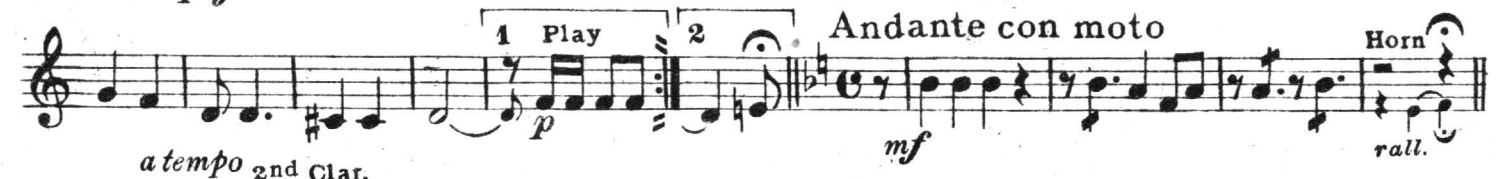
1 Play 2  Andante con moto

a tempo 2nd Clar. or Bassoon 

2nd Cornet in A

Valse lento Valse moderato

2nd Cornet in A

Tempo di Hula

2 *2nd time only*
p-f

1 2 *Valse lento*
f 24 *Horn*
p cresc.

rall. *Andante con moto* 12 2 *Slow Drag*
mf

2nd time only
p-f

1 *Play* 2
f *molto rall. e cresc.*

Maestoso (alla 9/8)
ff 3 3 3 *ff*

Allegro
rall. *ff*

Vivace
ff *ff*

Hawaiian Selection

Trombone

Compiled and arranged
by M.L.Lake

Theatre Orch. 1797 **Allegro**

ff *ffz* *ff*

Andante
Horn or Cello

Andante con moto
Bassoon 2

ffz *fp* *p* *p*

f

3 Slow Drag

ff

Andte modto *atempo*

ffz *mf* *rall.*

Cello Horn 1 Cello

p *mf*

5 Moderato (Not fast)
Cello

f *cresc.* *mf* *molto rall.* *mf*

Trombone

2nd time only
p-f

1 Play *2* *Andante con moto*
 Bassoon
p *mf* *rall.*

a tempo
mf Solo

Cello *Solo* *Valse lento*
mf *mf* *rall.* *p*

Cello & Horn *Valse moderato* *Cello*
poco accel. *rall.* *mf*

Cello

Cello
pp

mf *pp* *mf*

pp *mf* *f*

Meno *1* *Cello*
p rall.

8 *Andante* *Horn* *Cello*
mf *p*

Trombone

Horn

Solo (Quartet)

Trombone

15 Slow Drag

PABLO CARRERA,

Director.

Hawaiian Selection

Drums

Compiled and arranged
by M.L.Lake

Theatre Orch. **Allegro** **1797** **2/4** **ff** **Cymb.** **S.Dr.**

ff **ff** **ff**

1 **2** **Andte** **Andante con moto** **15** **mf**

f **Slow Drag** **ff**

1 **2** **Andante moderato** **mf** **rall.**

a tempo **B.Dr.** **(tog.)** **ff** **mf** **1** **Moderato (Not fast)**

11 **Bells** **4** **Drs.** **1** **2** **mf** **B.Dr.**

mf cresc. **molto rall.**

(on rim) **p** **B.Dr.**

Drums

(on head)

f (tog.)

Andante con moto

mf

Valse lento

Valse moderato

rall.

atempo 8 7 3 3 4 4

rall. *ppoco accel.* *rall.* *mf*

Bells

pp

pp

S.Dr.

f (tog.)

Andante

mf

f

Meno 3

Moderato

f

Andantino 7

Drums

Tempo di Hula.

(on the rim)

12

f *rall.* *mf* B.D.

(on the rim)

(on the rim)

1 *p-f* 2 Valse lento on head 31 12 2

Andante con moto

Slow Drag *f* (tog.)

13

15

mf

1st time S.Dr.on the rim and B.Dr.
2nd time S.Dr.on the head and B.Dr. & Cymb.

p-f

1 (on the head) 2

Maestoso (alla ⁹)

f *molto rall. e cresc.* *ff*

16

ff

Allegro

rall. *ff*

Vivace

ff B.D. *ff* (tog.)

Hawaiian Selection

INTRO: My Honolulu Tom Boy, Lei Aloha, My Tropical Hula Girl, The Old Plantation, On the Beach at Waikiki, Like No A Like, One, Two, Three, Four, Aloha Oe, Hula O Makee, Pua Mohala, Kaua I Ka Huahuai, Lia I ke Aloha, My Honolulu Girl, Hawaii Pono (National Hymn) and My Hawaiian Maid.

Full Band \$2.00

Small Orch. & Pa. \$1.65 Full Orch. & Pa. \$2.40

Piano acc. 40¢

Compiled and arranged by M.L.Lake

1st Violin

Theatre Orch. **Allegro**

1797

"My Honolulu Tom Boy" by permission of Bergstrom Music Co.

ff *ff*

Andante

ff *fp* Horn

Andante con moto

Cor. Solo

p

f

Slow Drag

"My Tropical Hula Girl" By permission of Bergstrom Music Co.

ff

Andante

ff *mf* *rall.*

1st Violin

"The Old Plantation" by permission of "Paradise of the Pacific" Honolulu
Cor. Solo

a tempo
p

mf

arco
f
pizz.

Moderato (Not fast)

cresc. *mf* *molto rall.* *mf*

"On the Beach at Waikiki" By permission of Bergstrom Music Co. and T. B. Harms & Co.

p-f

Andante con moto "Like

mf

No. 1 "Like" by permission of Bergstrom Music Co.

a tempo

Tromb. Solo

rall. *p*

mf *p*

rall. *Valse lento*

poco accel. *rall.*

1st Violin

Valse moderato "One, Two, Three, Four" By permission of Wall, Nichols Co; Honolulu

permission of Bergstrom Music Co. Cor. Solo

Cornets (Quartet)

(Play lower part in absence of 2nd Cor.)

1st Violin

Moderato "Hula O Makee" by permission of Bergstrom Music Co.

Andantino "Pua Mohala" (Open Blossoms) by permission of Bergstrom Music Co.

Continuation of the musical notation for 'Pua Mohala', showing a change in dynamics to *f* and a key signature change to natural (C major).

Tempo di Hula

"Kaua I Ka Huahuai"

1 2 Valse lento

"Lia I ke Aloha" (Thinking of Love) by permission of Bergstrom Music Co.

mission of Bergstrom Music Co.

Cor.

Continuation of the musical notation for 'Lia I ke Aloha', showing a change in dynamics to *cresc.* (crescendo).

Continuation of the musical notation for 'Lia I ke Aloha', showing a change in dynamics to *rall.* (rallentando).

Andante con moto

Continuation of the musical notation for 'Andante con moto', showing a change in dynamics to *f*.

1st Violin

15

Slow Drag "My Honolulu Hula Girl" by permission of Bergstrom Music Co

Maestoso (alla g)

"Hawaii Ponoi" (National Hymn) by permission of Bergstrom Music Co.

Allegro

"My Hawaiian Maid" by permission of Bergstrom Music Co.

Vivace

Hawaiian Selection

2nd Violin

Compiled and arranged
by M.L.Lake

Theatre Orch. Allegro

1797

ff *ffz* *ff*

1 2 *Andante* *Andante con moto*
p *p*

f

Slow Drag
ff

1 2 *Andante moderato*
ffz *mf* *rall.*

a tempo *p* *pizz.*

mf

2nd Violin

arco
f *cresc.* *mf* *molto rall.*

Moderato (Not fast)
mf *p-f*

Andante con moto *a tempo*
mf *rall.* *p*

Valse lento *poco accel.*
rall. *p* *rall.*

Valse moderato
mf

pizz. *arco*
pp *mf*

pizz. *arco* *pizz.*
pp *mf* *pp*

arco *Meno 1*
f

2nd Violin

rall.
p
mf
p
f
(Quartet)
pp (Play only in absence of
Moderato
Brass)
rall.
f
1
2
Andantino
mf
f
Tempo di Hula
rall.
mf
p-f
1
2 Valse lento
f
p
f
p

2nd Violin

cresc. *rall.* **Andante con moto**

p

Slow Drag

mf

p-f

Maestoso (alla $\frac{9}{8}$)

f *molto rall. e cresc.* *ff*

ff

rall. **Allegro**

ff

Vivace

ff *ff^z*

Hawaiian Selection

Viola

Compiled and arranged
by M.L.Lake

Theatre Orch. **Allegro**
1797

Andante **Andante con moto**

Slow Drag

Andante moderato

Viola

a tempo

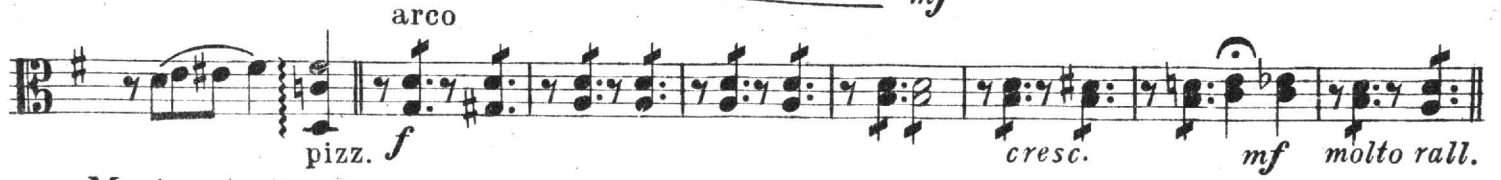

Moderato (Not fast)

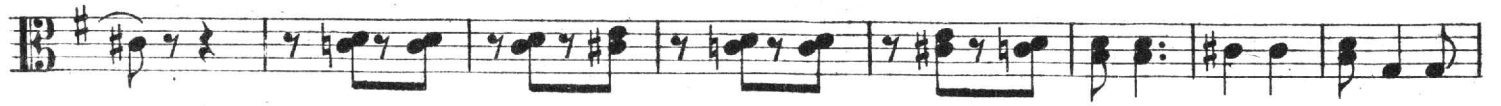
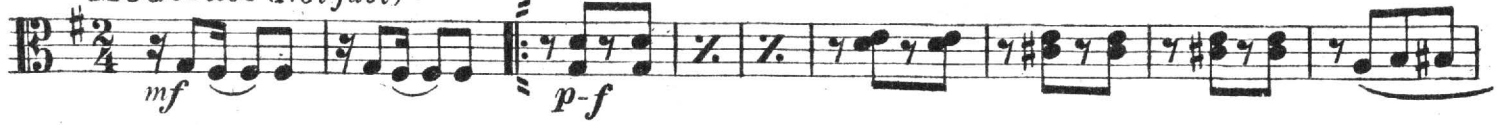

1 2

Andante con moto

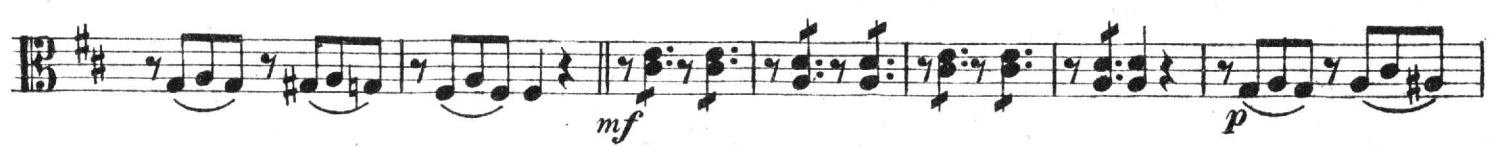
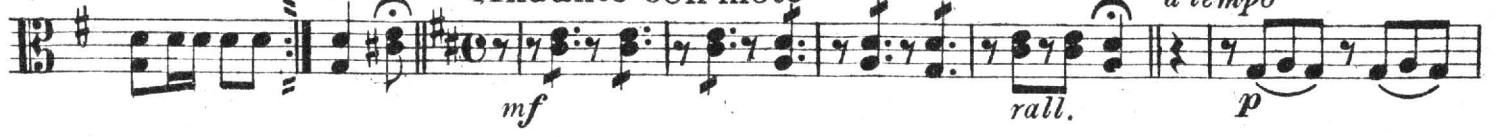

Valse lento

Valse lento

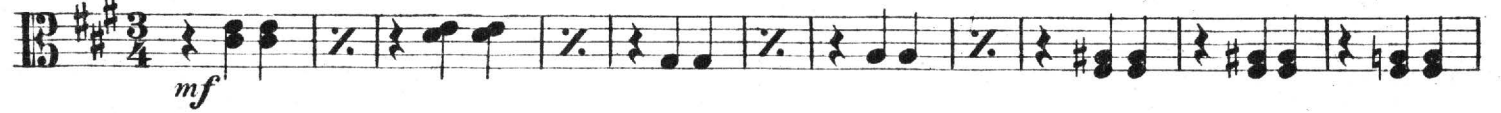

Viola

arco
pp pizz. *mf* *pp pizz.*

arco
mf *pp pizz.* *mf*

f *p rall.* **Meno 1**

Andante
p

f

(Play only in absence of Horn & Cl.)
Quartet
pp

Moderato
rall. *f*

Andantino
mf

f *rall.*

Tempo di Hula
mf *p-f*

Valse lento
f *p*

Hawaiian Selection

Violoncello

Compiled and arranged
by M.L. Lake

Theatre Orch. **Allegro**
1797 *ff* *ffz* *ff*

Andante **Andante con moto**
Horn *ffz* *fp* *p* *p*

Slow Drag
f *ff*

Andante moderato **a tempo**
ffz *mf* *rall.* *p* *mf*

arco *pizz.* *cresc.* *mf molto rall.*

Moderato (Not fast)
mf *p-f*

H. G. Beethoven

Violoncello

Andante con moto

a tempo
Tromb. Solo

mf *rall.* (Play small notes in absence of Tromb.)

Tromb. *p* *rall.* *Valse lento* *p* *poco*

Valse moderato *mf* *accel.* *rall.*

pp pizz.

arco *mf* *pp pizz.*

arco *mf* *pp* *mf*

f

Meno 1 *p* *rall.* *mf* *Andante*

p

Violoncello

Violoncello

15 Slow Drag

mf

p-f

molto rall. e

16 Maestoso (alla $\frac{9}{8}$)

cresc.

ff

ff

Allegro

rall.

ff

Vivace

ff

ff

Hawaiian Selection

Bass

Compiled and arranged
by M.L.Lake

Theatre Orch.
1797

Allegro
ff *ffz* *ff*

Andante **Andante con moto**
p *p* *ffz*

Slow Drag
f *ff*

Andte modto **a tempo**
mf *rall.* *p* *ffz*

arco
pizz. f *cresc.*

Moderato (Not fast)
mf *molto rall.* *mf* *p-f*

Cello

Andante con moto
mf *rall.*

a tempo
p

Bass

Valse lento

mf *p* *rall.* *p* Cello *rall.*

Valse moderato

mf

pp pizz.

arco *mf* *pp* pizz. *mf*

pp pizz. *mf* *f*

Meno *p* *mf* Andante *f*

f

(Quartet) *pp* (Play only in absence of Cello & Tromb.)

Moderato *rall.* *f*

1 2

Andantino

mf

f *rall.* *mf* Tempo di Hula

Bass

1 2 Valse lento 3

Andante con moto

Slow Drag

Maestoso (alla $\frac{9}{8}$)

Eleventh staff of music, bass clef, key signature of one sharp, starting with a repeat sign. Triplet markings are present.

Allegro

Twelfth staff of music, bass clef, key signature of one sharp, starting with a repeat sign. Dynamics include *rall.* and *ff*. Triplet markings are present.

Thirteenth staff of music, bass clef, key signature of one sharp, starting with a repeat sign.

Vivace

Fourteenth staff of music, bass clef, key signature of one sharp, starting with a repeat sign. Dynamics include *ff* and *ffz*.