

COLLECTION MUSICALE EN FORMAT NUMÉRIQUE  
MUSIQUE INSTRUMENTALE DE STYLE CONCERTANT

**Marc-Antoine Charpentier (1643-1704)**  
**Ouverture pour le sacre d'un évêque, H. 536**  
à quatre parties instrumentales

Violon & flûte

Haute-contre de violon

Taille de violon

Basse de violon    Basse de violon & orgue

Orgue

7 6 # 5 6 # #5 5 6

7

# #5 7 7

13

7 5 3 6 6 7 7 b5 7 #

19

7 6 3      9 7 #5      8 6      6 #      5 6 #4 2      5 6 #4 2

Pr  
Sd

25

Pr violon seul

Sd violon seul

accomp. seul

5   ♮6   5   6   5   6   6   5   4   3   5   ♮6   5   #8   5   6

32

6 5 3 # 5 6 6

4 4 3 4 3 6

tous

38

5   ♭6   7   6   #   6   6   #6   6   5 6 #  
#4

51

4 7 6 7 5 5 3

57

tous

tous

tous

tous

7 6 6 3 6 6

68

6 7 6 5 6 4 6 6 5 6

2 4 4

74

4 7 6 6 7 5 6 4 3 9 8 6

80

Pr violon ou flûte s'il y en a

Sd violon ou flûte s'il y en a

accomp. seul

9 6 3 b b 6/4 6 6

86

♭ # 6 5 4 3 ♭4 2 #6

92

tous

tous

tous

tous

♭

♭

♯

♭

♯6

7

♯

98

b

103

4/2      4/2      6

110

Pr violon et flûte

Sd violon et flûte

accomp. seul

6 9 5 9 5 4 3 6 9 5

118

tous

tous

tous

tous

9  
7  
5

#

b

6  
4

b

b

6 #

126

Marc-Antoine Charpentier (1643-1704)  
**Ouverture pour le sacre d'un évêque, H. 536**

à quatre parties instrumentales

*Premier violon et flûte*

Violon & flûte

7

14

20

25 Pr violon seul

31

38

44

50 Pr violon ou flûte s'il y en a

56 tous

62

67

73

79 Pr violon ou flûte s'il y en a

85

91 tous

97

104

111 Pr violon et flûte

118 tous

125

Marc-Antoine Charpentier (1643-1704)  
**Ouverture pour le sacre d'un évêque, H. 536**

à quatre parties instrumentales

*Second violon et flûte*

Violon & flûte

7

14

20

25 Sd violon seul

34 tous

41

47 Sd violon ou flûte s'il y en a

53

59 tous

65

70

76

82 Sd violon ou flûte s'il y en a

88

95 tous

101

107

113 3 Sd violon et flûte tous

121

128

Marc-Antoine Charpentier (1643-1704)  
**Ouverture pour le sacre d'un évêque, H. 536**

à quatre parties instrumentales

*Haute-contre de violon*

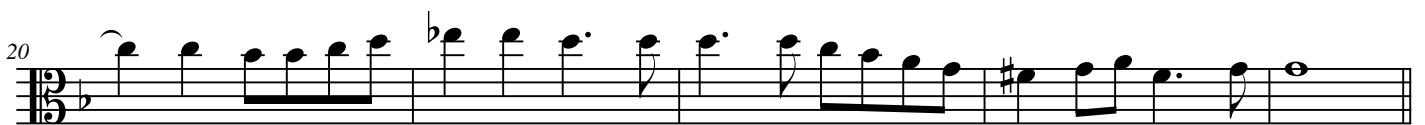

Marc-Antoine Charpentier (1643-1704)  
**Ouverture pour le sacre d'un évêque, H. 536**

à quatre parties instrumentales

*Taille de violon*

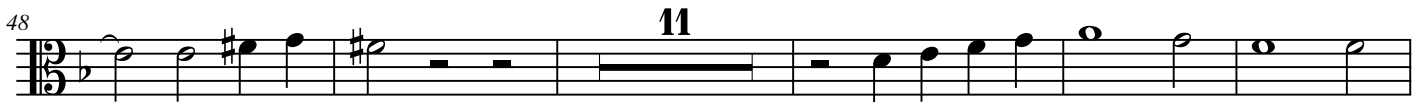

Marc-Antoine Charpentier (1643-1704)  
**Ouverture pour le sacre d'un évêque, H. 536**

à quatre parties instrumentales

*Basse de violon*

