

Piano Quartet No. 2 in E-Flat Major

Oboe 2

1. Allegro

Wolfgang Amadeus Mozart

Joshua Choe

Allegro

f

7 **11** *p* **2** *mp*

23 *f*

28 **25** *mp* **35** *p* *f*

93 *p* *f* 3

98 9 3

112 3

118

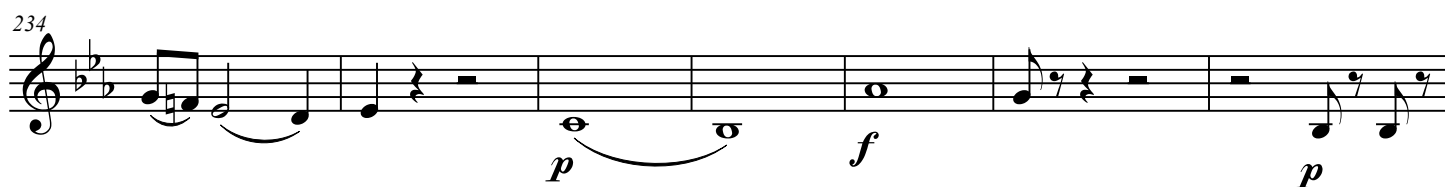
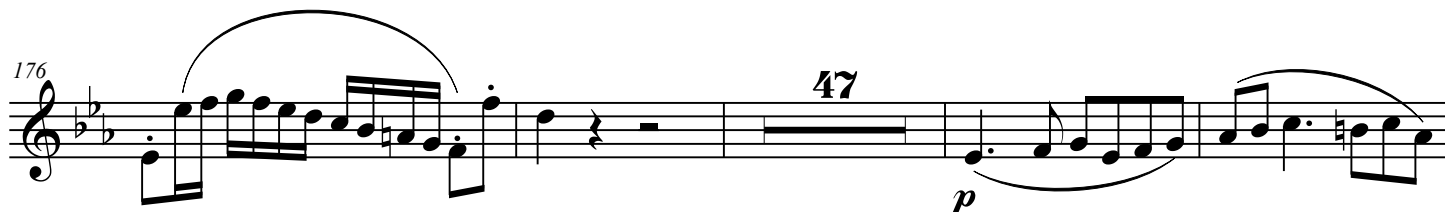
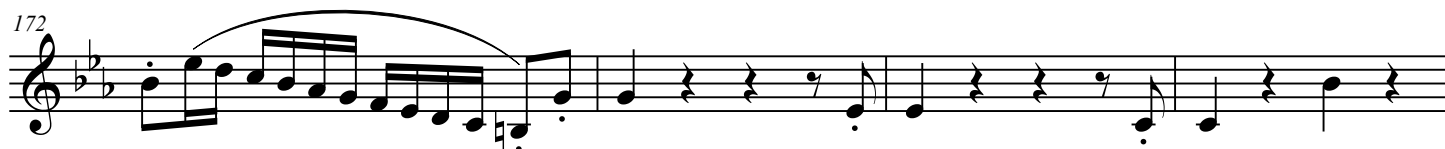

241

247

Piano Quartet No. 2 in E-Flat Major

Oboe 2

2. Larghetto

Wolfgang Amadeus Mozart

Joshua Choe

Larghetto

15

p

f

29

4

p cresc.

f

p

41

2

9

p

p cresc.

57

36

f

p

cresc.

f

f

103

4

p cresc.

f

p

113

10

p

p

130

Piano Quartet No. 2 in E-Flat Major

Oboe 2

3. Allegretto

Wolfgang Amadeus Mozart

Joshua Choe

Allegretto

7

f

12

17

6

29

p

p cresc.

57

f

63

69

11

p

86

62

f

153

11

168

181

p *f*

3 7

This staff contains measures 168 to 181. It begins with a piano (*p*) dynamic and a half note G4. A slur covers measures 169-171, which contain eighth notes A4, Bb4, and A4. Measure 172 has a forte (*f*) dynamic and a half note G4. Measures 173-175 are whole rests. Measure 176 has a triplet of eighth notes G4, A4, and Bb4. Measure 177 is a whole rest. Measure 178 has a triplet of eighth notes G4, A4, and Bb4. Measure 179 is a whole rest. Measure 180 has a triplet of eighth notes G4, A4, and Bb4. Measure 181 is a whole rest.

182

191

3 3

This staff contains measures 182 to 191. It begins with a piano (*p*) dynamic and a half note G4. A slur covers measures 183-185, which contain eighth notes A4, Bb4, and A4. Measure 186 has a forte (*f*) dynamic and a half note G4. Measures 187-189 are whole rests. Measure 190 has a triplet of eighth notes G4, A4, and Bb4. Measure 191 is a whole rest.

192

238

3 40

p *cresc.*

This staff contains measures 192 to 238. It begins with a half note G4. Measures 193-195 are whole rests. Measure 196 has a triplet of eighth notes G4, A4, and Bb4. Measures 197-200 are whole rests. Measure 201 has a triplet of eighth notes G4, A4, and Bb4. Measures 202-205 are whole rests. Measure 206 has a half note G4. Measures 207-209 are whole rests. Measure 210 has a half note G4. Measures 211-213 are whole rests. Measure 214 has a half note G4. Measures 215-217 are whole rests. Measure 218 has a half note G4. Measures 219-221 are whole rests. Measure 222 has a half note G4. Measures 223-225 are whole rests. Measure 226 has a half note G4. Measures 227-229 are whole rests. Measure 230 has a half note G4. Measures 231-233 are whole rests. Measure 234 has a half note G4. Measures 235-237 are whole rests. Measure 238 has a half note G4.

239

264

3 18

f *p cresc.*

This staff contains measures 239 to 264. It begins with a forte (*f*) dynamic and a half note G4. Measures 240-242 are whole rests. Measure 243 has a triplet of eighth notes G4, A4, and Bb4. Measures 244-246 are whole rests. Measure 247 has a triplet of eighth notes G4, A4, and Bb4. Measures 248-250 are whole rests. Measure 251 has a triplet of eighth notes G4, A4, and Bb4. Measures 252-254 are whole rests. Measure 255 has a triplet of eighth notes G4, A4, and Bb4. Measures 256-258 are whole rests. Measure 259 has a triplet of eighth notes G4, A4, and Bb4. Measures 260-262 are whole rests. Measure 263 has a triplet of eighth notes G4, A4, and Bb4. Measure 264 is a whole rest.

265

269

f

This staff contains measures 265 to 269. It begins with a forte (*f*) dynamic and a half note G4. Measures 266-268 are whole rests. Measure 269 has a half note G4.

270

274

This staff contains measures 270 to 274. It begins with a half note G4. Measures 271-273 are whole rests. Measure 274 has a half note G4.

275

364

50 35

f

This staff contains measures 275 to 364. It begins with a half note G4. Measures 276-278 are whole rests. Measure 279 has a half note G4. Measures 280-282 are whole rests. Measure 283 has a half note G4. Measures 284-286 are whole rests. Measure 287 has a half note G4. Measures 288-290 are whole rests. Measure 291 has a half note G4. Measures 292-294 are whole rests. Measure 295 has a half note G4. Measures 296-298 are whole rests. Measure 299 has a half note G4. Measures 300-302 are whole rests. Measure 303 has a half note G4. Measures 304-306 are whole rests. Measure 307 has a half note G4. Measures 308-310 are whole rests. Measure 311 has a half note G4. Measures 312-314 are whole rests. Measure 315 has a half note G4. Measures 316-318 are whole rests. Measure 319 has a half note G4. Measures 320-322 are whole rests. Measure 323 has a half note G4. Measures 324-326 are whole rests. Measure 327 has a half note G4. Measures 328-330 are whole rests. Measure 331 has a half note G4. Measures 332-334 are whole rests. Measure 335 has a half note G4. Measures 336-338 are whole rests. Measure 339 has a half note G4. Measures 340-342 are whole rests. Measure 343 has a half note G4. Measures 344-346 are whole rests. Measure 347 has a half note G4. Measures 348-350 are whole rests. Measure 351 has a half note G4. Measures 352-354 are whole rests. Measure 355 has a half note G4. Measures 356-358 are whole rests. Measure 359 has a half note G4. Measure 360 has a half note G4. Measures 361-363 are whole rests. Measure 364 has a half note G4.

365

369

p *f*

2

This staff contains measures 365 to 369. It begins with a piano (*p*) dynamic and a half note G4. Measures 366-368 are whole rests. Measure 369 has a half note G4.

