

PUSHING ON

SOLO B \flat CORNET

John Philip Sousa

Copyright MCMXVIII by John Philip Sousa, New York
Pub. by Guy F Lee, Chicago, Ill.

PUSHING ON

PICCOLO D \flat

John Philip Sousa

ff

p

p

p

p

p

p

p - ff

1 2

PUBLISHED BY
Guy F. Lee, Chicago, Ill.

PUSHING ON

FLUTE

John Philip Sousa

ff

p

p - ff

1 2

PUBLISHED BY
Guy F. Lee, Chicago, Ill.

PUSHING ON

OBOES

John Philip Sousa

ff

p

p - ff

1 2

PUBLISHED BY
Guy F. Lee, Chicago, Ill.

PUSHING ON

BASSOONS

John Philip Sousa

PUBLISHED BY
Guy F. Lee, Chicago, Ill.

PUSHING ON

E \flat CLARINET

John Philip Sousa

PUBLISHED BY
Guy F. Lee, Chicago, Ill.

PUSHING ON

1st B \flat CLARINET

John Philip Sousa

PUBLISHED BY
Guy F Lee, Chicago, Ill.

PUSHING ON

2d B \flat CLARINET

John Philip Sousa

PUBLISHED BY
Gny F. Lee, Chicago, Ill.

PUSHING ON

SOPRANO SAXOPONE

John Philip Sousa

PUBLISHED BY
Guy F. Lee, Chicago, Ill.

PUSHING ON

ALTO SAXOPHONE

John Philip Sousa

PUBLISHED BY
Guy F. Lee, Chicago, Ill.

PUSHING ON

TENOR SAXOPHONE

John Philip Sousa

PUBLISHED BY
Guy F. Lee, Chicago, Ill.

PUSHING ON

BARITONE SAXOPHONE

John Philip Sousa

PUBLISHED BY
Guy F. Lee, Chicago, Ill.

PUSHING ON

1st B \flat CORNET

John Philip Sousa

PUBLISHED BY
Guy F. Lee, Chicago, Ill.

PUSHING ON

2d & 3d B \flat CORNETS

John Philip Sousa

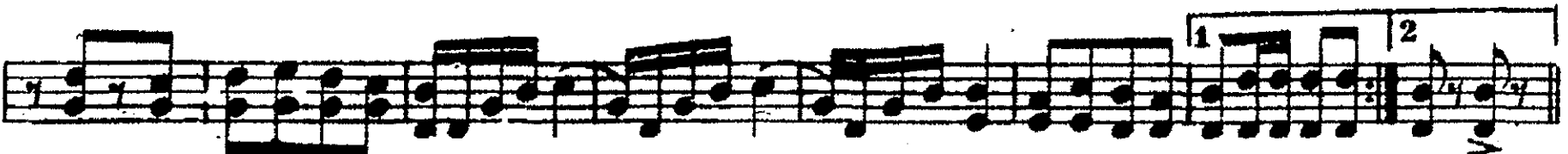
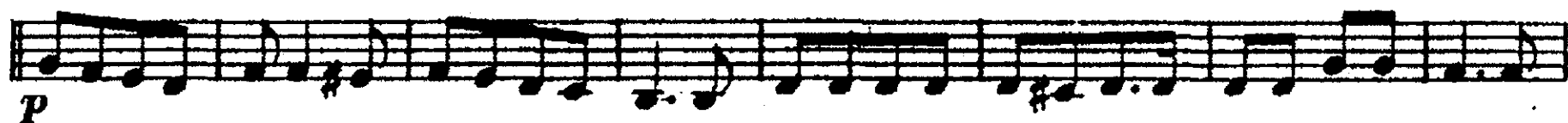
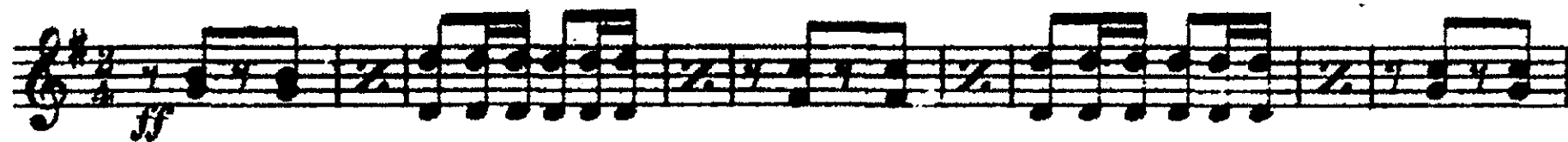

PUBLISHED BY
Guy F. Lee, Chicago, Ill

PUSHING ON

1st & 2d E \flat HORNS

John Philip Sousa

ff

p

p - ff

1 2

PUBLISHED BY
Guy F. Lee, Chicago, Ill. .

PUSHING ON

3d & 4th E \flat HORNS

John Philip Sousa

ff

p

p - ff

1 2

V

PUBLISHED BY
Guy F. Lee, Chicago, Ill.

PUSHING ON

1st & 2d TROMBONES

John Phillip Sousa

PUBLISHED BY
Guy F. Lee, Chicago, Ill.

PUSHING ON

3d TROMBONE

John Philip Sousa

PUBLISHED BY
Guy F. Lee, Chicago, Ill.

PUSHING ON

BARITONE

John Philip Sousa

PUBLISHED BY
Guy F. Lee, Chicago, Ill.

PUSHING ON

BASSES

John Philip Sousa

ff

p

p

p - ff

p - ff

p - ff

1 2

PUBLISHED BY
Gay F Lee, Chicago, Ill.

PUSHING ON

DRUMS

John Philip Sousa

PUBLISHED BY
Guy F. Lee, Chicago, Ill.