

OPERATIC MEDLEY POTPOURRI.

E♭ Cornet.

E. C. Walston.

Tempo di Marcia. Daughter of the Regiment.

Andante. Lily of Killarney.

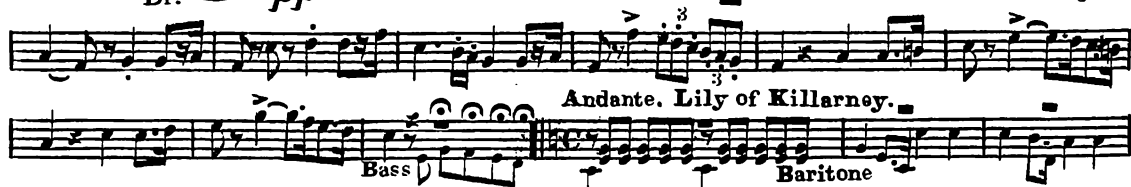

Allegretto. Macbeth.

Andante Maestoso. Stradella.

Moderato. Lucia.

Allegretto. William Tell.

Andante. Maritana.

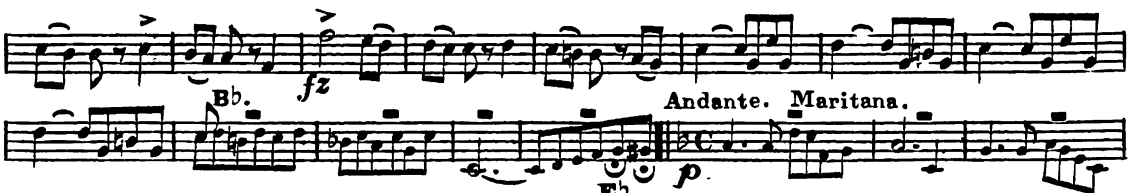

Allegro. Faust.

Andante. Zampa.

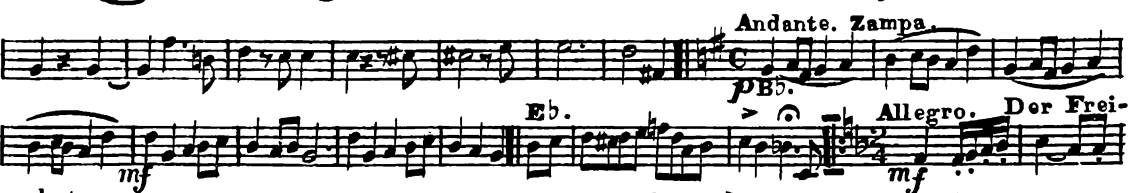

-schutz.

Allegro. Der Frei-

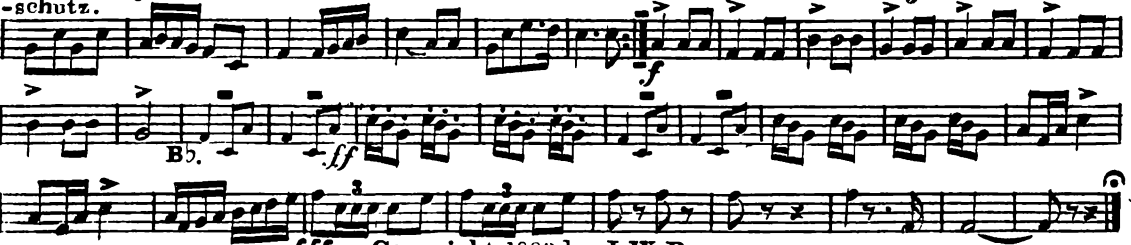

OPERATIC MEDLEY POTPOURRI.

E♭ Cornet.

E. C. Walston.

Tempo di Marcia. Daughter of the Regiment.

Andante. Lily of Killarney.

Allegretto. Macbeth.

Andante Maestoso. Stradella.

Moderato. Lucia.

Allegretto. William Tell.

Andante. Maritana.

Allegro. Faust.

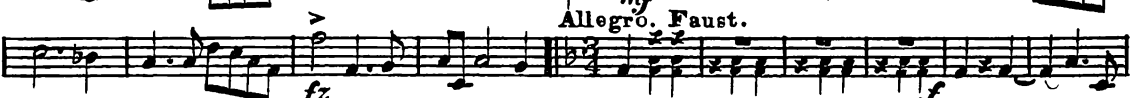

Andante. Zampa.

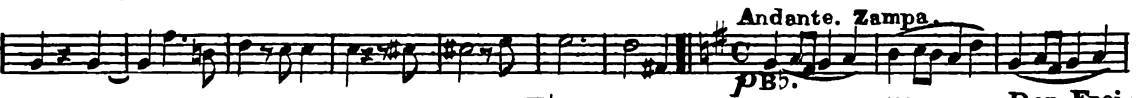

Allegro. Der Frei-

OPERATIC MEDLEY POTPOURRI.

Solo B \flat Cornet.

E. C. Walston.

Tempo di Marcia. Daughter of the Regiment.

Andante. Lily of Killarney.

Bari:

Allegretto. Macbeth.

Cor:

Andante Maestoso. Stradella.

Bass Dr. & Cym:

Moderato. Lucia.

Allegretto. Wm Tell.

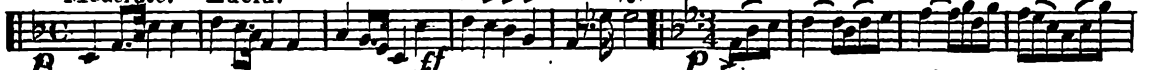

1st B \flat solo.

Andante. Maritana.

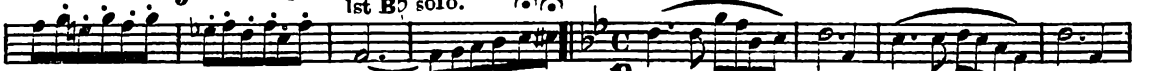

Solo B \flat .

Allegro. Faust.

Andante. Zampa.

1st B \flat .

Allegro. Der Freischutz.

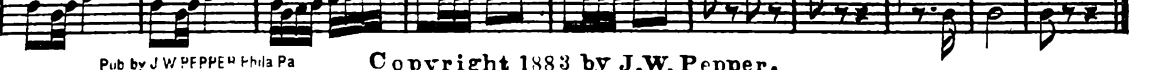
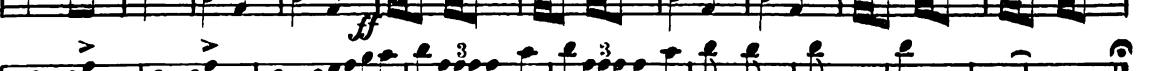
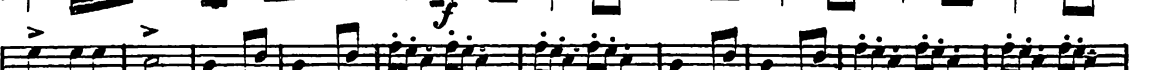

1st B \flat Cornet.

Tempo di Marcia.

Pub by J.W PEPPER Phila Pa

2nd B \flat Cornet.

Tempo di Marcia.

Pub by J W PFFER Phila Pa

OPERATIC MEDLEY POTPOURRI.

Solo Eb Alto.

Walston.

Tempo di Marcia.

Dr: *pp*

Bass

Andante. Baritone. *p*

All^{to} *p*

f

Andante Maestoso. *p*

Dr: *fff* Mod^{to}

fz *p* *ff* All^{to} 7

fz *p* *fz* *p* 2 Cor.

p

Andante.

p 1

All^{to} 3

Andante. *p*

All^{to} *mf*

p

f *p* *f* *f*

3 3

OPERATIC MEDLEY POTPOURRI.

1st Eb Alto.

Walston.

Tempo di Marcia.

Andante.

All^o

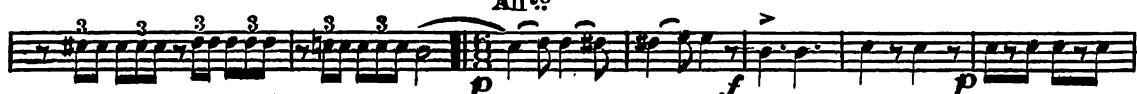

Andante Maestoso.

Mod^o

Dr^o

All^o

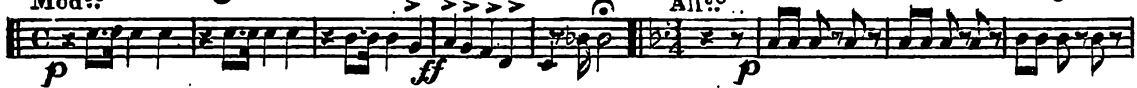

Andante.

Allegro.

Andante.

Allegro.

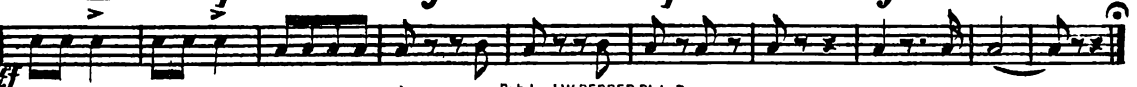
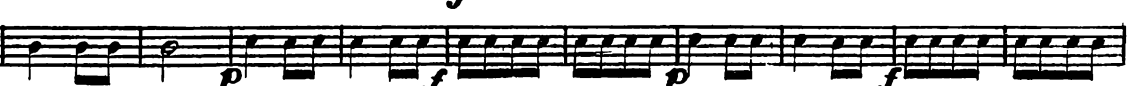

OPERATIC MEDLEY POTPOURRI.

2nd Eb Alto.

Walston.

Tempo di Marcia.

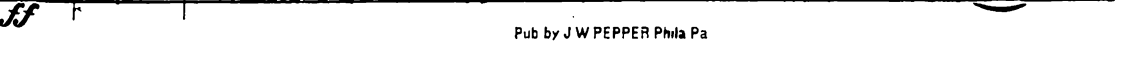
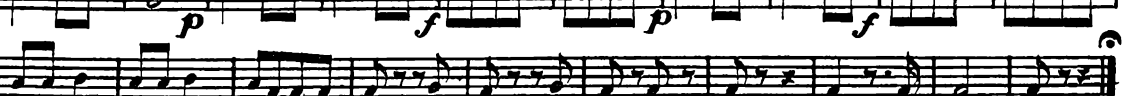
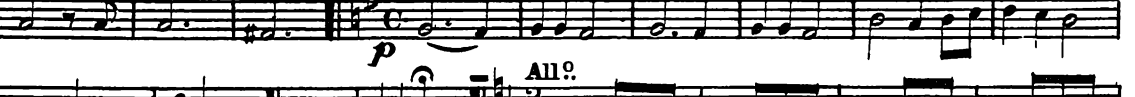
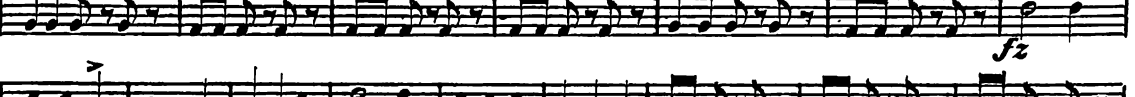
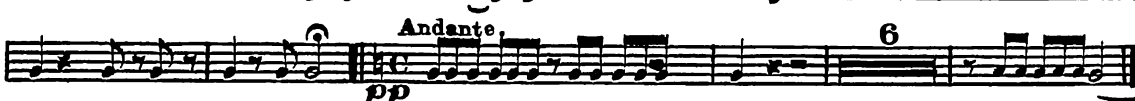

1st B \flat Tenór.

Tempo di Marcia.

Pub. by J.W.PEPPER.Phila Pa

OPERATIC MEDLEY POTPOURRI.

1st Bb Tenor.

Walston.

Tempo di Marcia.

- Staff 1:** Tempo di Marcia. *p* (piano). Includes a drum part marked "Dr.".
- Staff 2:** *pp* (pianissimo).
- Staff 3:** Andante. *pp*. Includes triplets.
- Staff 4:** All^{to} (Allegretto). *f* (forte).
- Staff 5:** *p*.
- Staff 6:** Andante Maestoso. *ff* (fortissimo). Includes a drum part marked "Dr.".
- Staff 7:** Mod^{to} (Moderato). *fz* (forzando), *p*.
- Staff 8:** All^{to} (Allegretto). *p*.
- Staff 9:** *fz*, *p*.
- Staff 10:** *fz*, *p*, Cor. (Cornet).
- Staff 11:** Andante. *p*.
- Staff 12:** *fz*.
- Staff 13:** All^{to} (Allegretto). *f*.
- Staff 14:** Andante. *ff*.
- Staff 15:** 2d Tenor. All^{to} (Allegretto). *p*.
- Staff 16:** *f*.
- Staff 17:** *p*, *f*, *p*.
- Staff 18:** *ff*.

2nd B \flat Tenor.

Tempo di Marcia.

Pub. by J.W. PEPPER, Phila. Pa.

OPERATIC MEDLEY POTPOURRI.

2nd Bb Tenor.

Walston.

Tempo di Marcia.

Dr:

Andante.

Bass.

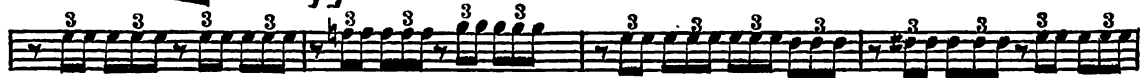

All^{to}

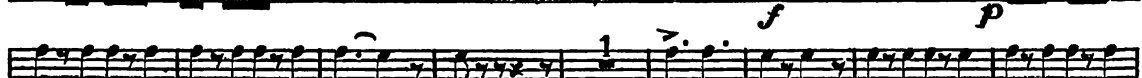

Andante Maestoso.

Mod^{to}

Dr.

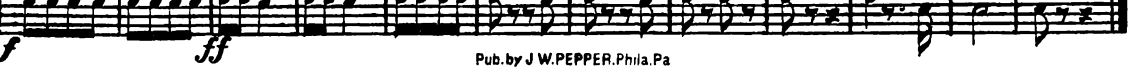
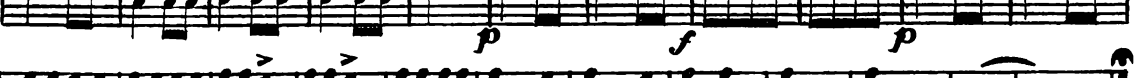
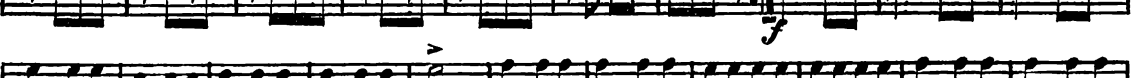
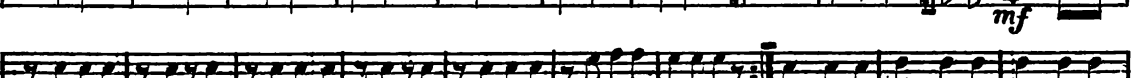
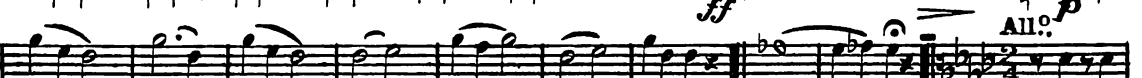
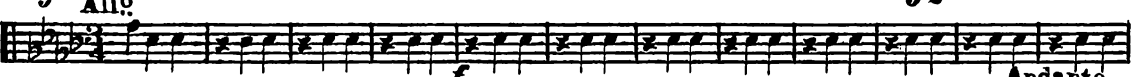
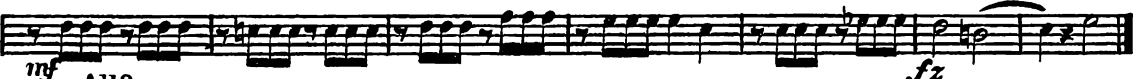
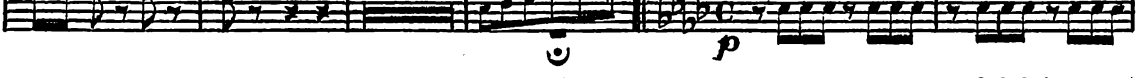
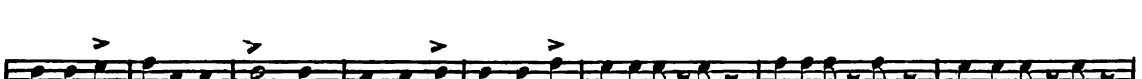
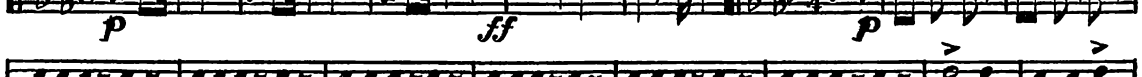
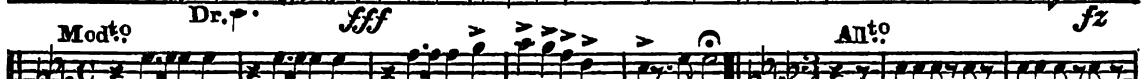

OPERATIC MEDLEY POTPOURRI.

Baritone.

Walston.

Tempo di Marcia.

Tempo di Marcia.

Dr. *p*

Andante.

Bass *p*

Allto.

f

p

Andante Maestoso.

Modo. *fff*

Allto. *fz*

p *fz* *p*

Cor. *Andante.*

Allto.

Andante.

Allto.

f *p*

f *f*

Pub. by J. W. PETERS, Phila. Pa.

OPERATIC MEDLEY POTPOURRI.

Baritone.

Walston.

Tempo di Marcia.

OPERATIC MEDLEY POTPOURRI.

Bb Bass.

Walston.

Tempo di Marcia.
Bass

Dr: *p*

Andante.
p **All^o** *f* *p*

Andante Maestoso.
Dr: *Mod^o* *p* *fff* *ff* *fz* *p* *fz*

Andante.
p *mf* *All^o* *f* *fz*

Andante. 3
ff *p* *All^o* *mf*

2

2

2

Cor: *fz*

OPERATIC MEDLEY POTPOURRI.

B♭ Bass.

Walston.

Tempo di Marcia.

Dr. *p*

Andante.

p **All^{to}** 1

Andante Maestoso.

p **Mod^{to}** *fff*

All^{to} *f* *p* *fz* *p* *fz* *p*

Cor. **Andante.** *p* *mf* **All^{to}** *fz* *ff*

Andante. 3 *p* **All^{to}** *mf* *f* 2 2 *f* *ff*

The musical score is written for a B♭ Bass instrument. It begins with a 'Tempo di Marcia' section, marked 'Dr.' and 'p'. This is followed by an 'Andante' section, also marked 'p'. The score then transitions to an 'All^{to}' section, marked with a first ending bracket and '1'. This is followed by an 'Andante Maestoso' section, marked 'p', which then transitions to a 'Mod^{to}' section marked 'fff'. The score continues with an 'All^{to}' section, marked 'f', 'p', 'fz', 'p', 'fz', and 'p'. This is followed by a 'Cor.' section, marked 'Andante', 'p', 'mf', 'All^{to}', 'fz', and 'ff'. The score then transitions to an 'Andante' section, marked '3', 'p', 'All^{to}', 'mf', 'f', '2', '2', 'f', and 'ff'. The score concludes with a final 'ff' marking.

OPERATIC MEDLEY POTPOURRI.

E♭ Bass.

Walston.

Tempo di Marcia

Dr: *p*

Solo *Andante* *p* *p*

Allo *f* *p*

Dr. *Andante Maestoso* *f* *p*

Modto *fz* *ff* *Allo* *p*

fz *p* *fz* *p* *2*

Andante.

p *mf* *fz*

Allo *f*

Andante. *3* *p*

E♭ Cor. *Allo* *mf* *f* *p*

f *p* *f* *ff*

OPERATIC MEDLEY POTPOURRI.

E♭ Bass.

Walston.

Tempo di Marcia

Dr: *p*

Solo *Andante* *p* *p* *p* *p*

Allto *f* *p*

Dr. *Andante Maestoso* *fff* *p*

Modto *fz* *ff* *Allto* *p*

fz *p* *fz* *p* *2*

Andante.

p *mf* *fz*

Allto *f*

Andante. *3* *p* *p*

E♭ Cor. *Allto* *mf* *f* *p*

ff *ff*

Piccolo.

Walston.

Tempo di Marcia.

Pub.by J.W.PEPPER.Phila Pa

OPERATIC MEDLEY POTPOURRI.

E♭ Clarinet.

Walston.

Tempo di Marcia.

Drum. *p*

Andante. *p*

Allegretto. *p* *f* *p*

Andante Maestoso. *ff* *3* *3* *p*

Dr. *ff* *Modto loco* *p* **Brass**

Allto *fz* *p* *fz* *p*

Andante. *mf* **Allo** *fz* *f* *3*

Andante. *p* *1* *Allo* *p* *2* *2* *ff*

Pub. by J.W. PEPPER, Phila Pa *3* *3*

OPERATIC MEDLEY POTPOURRI.

B \flat Clarinets.

Walston.

Tempo di Marcia.

- Tempo di Marcia.** (March tempo)
- Andante.** (Slow tempo)
- All^o.** (Allegro tempo)
- Andante Maestoso.** (Slow, majestic tempo)
- Mod^{to}.** (Moderato tempo)
- Andante.** (Slow tempo)
- All^o.** (Allegro tempo)

Dynamic markings include *p* (piano), *f* (forte), *fz* (forzando), and *Dr.* (drum). The score also features various musical notations such as triplets, slurs, and repeat signs.

OPERATIC MEDLEY POTPOURRI.

B \flat Clarinets.

Walston.

Tempo di Marcia.

OPERATIC MEDLEY POTPOURRI.

Drums.

Walston.

Tempo di Marcia

Solo

fz *pp*

Andante.

mf *p* *f*

All^o 2

f *pp*

Andante

ff *Mod^{to}* *pp* *ff* *With Cym.*

All^o 8

pp *fz* *p* *ff*

Andante. 8

mf **All^o**

ff *p* *f*

Andante. 8

All^o

f

On Rim **On Head**

2 *2*

OPERATIC MEDLEY POTPOURRI.

Drums.

Walston.

Tempo di Marcia

Solo

fz **pp**

Andante.

mf **p**

All^o 2

f **pp**

Andante

ff **Mod^{to}** **pp**

ff **With Cym.**

All^o 8

fz **p**

Andante. 8

mf **All^o**

ff **p**

Andante. 8

All^o

On Rim 2

On Head