

132127 A n.u.

1118

1295

St. S. St. R.

CHARLES LOTIS

Duc de Lucques, Infant d'Espagne etc. etc. etc.

GRANDE SONATE

pour le Piano

composée

par

S. THALBERG.

Op. 56.

Propriété des Éditeurs.

Leipzig, chez Breitkopf & Härtel,

*Paris, chez M. Moitteux*

*Londres, chez M. Chappell*

*Milan, chez M. Ricordi*

Pr. 2 Thlr. 40 Ngr.

2162.

Enregistré aux Archives de l'Union.

# ALLEGRO MODERATO.

S. Thalberg, Op. 56.

PIANO.

*p*

*poco ritard.*

*p*

*a tempo.*

*p*

*pp*

*p*

*cresc.*

*loco.*

*f*

*sempre*

*f*

8..... loco 1

*ff*

*pp*

*dim.* *p* *pp*

*agitato*

*crusc.* *f* *dim.*

8..... loco

*p* *f* *f*

2

- System 1:** Features complex chordal textures in the right hand and arpeggiated patterns in the left hand.
- System 4:** Shows a *p* (piano) marking in the right hand.
- System 5:** Continues the melodic and harmonic development with intricate fingerings and articulation.

S ..... loco  
 poco dim.  
 p cresc. f  
 S ..... loco S .....  
 ..... loco S ..... loco  
 ..... loco  
 sempre - - - - - *sf* ..... loco

## SCHERZO PASTORALE.

Allegretto moderato.

PIANO.

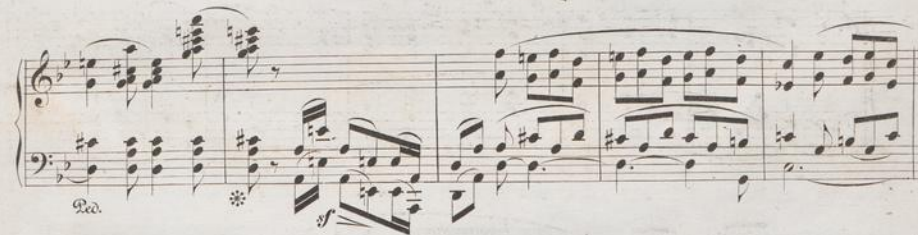

- System 1:** Starts with *dim.* (diminuendo), followed by *p* (piano) and *f* (forte).
- System 2:** Features *p* (piano) and *p* (piano) markings.
- System 3:** Includes *f* (forte), *p* (piano), and *p* (piano) markings.
- System 4:** Contains *loco.* (loco) markings, *p* (piano), *f* (forte), *p* (piano), and *f* (forte) markings.
- System 5:** Includes *p* (piano), *sempre dim.* (sempre diminuendo), *pp* (pianissimo), and *p* (piano) markings.

The notation also includes various musical symbols such as notes, rests, and accidentals, as well as performance markings like *Reo.* (Rehearsal mark) and *loco.* (loco).

Red. \*

Red. *sempre sf* Red.

Red. \*

Red. \*

*con brio* Red. *sf* \*

*f p* *p*

*sempre p*

- System 2:** Includes a *cresc.* marking and an *accelerando* instruction.

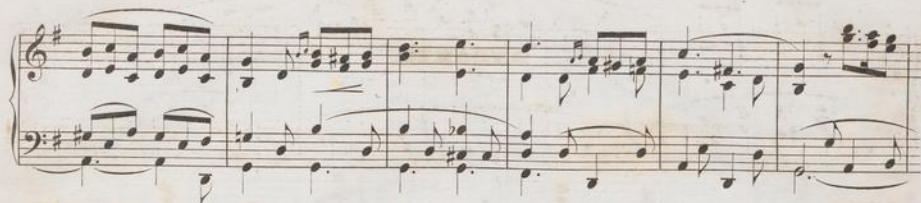

# ANDANTE.

Cantabile.

PIANO.

*marcato il canto*

*ped.* *p* \*

*ped.* \*

*ped.* \*

*cresc.*

*dim.*

*dim.*

*dolce con tenerezza*

*a Tempo.*

*ff* *dim.* *p* *legatissimo*

*ped.* \*

*p* *p*

*semplce* *ff* *p* *p* *ff*

*ped.* \* *pesante* *ped.* \*

*f* *f* *p* *cantabile* *leggiro*

*cresc.* *f* *dim.* *f* *rallentando* *Tempo.* *marcato il canto*

*Red. legato assai* ✱

*Red.* ✱

*Red.* ✱ *Red.* ✱ *poco ritenuto*

*a tempo* *f* *f*

## FINALE AGITATO.

Allegro vivace quasi presto.

PIANO.

*s<sup>8</sup>.....loco*

*f*

*dim.*

*molto agitato*

*p*

*cresc.*

- System 5:** Features a *loco* marking above the right hand. The system includes *f* (forte) and *ff* (fortissimo) dynamics, as well as a *cresc.* marking below the left hand.

*Maestoso.*

*sf* *Reo.*

*8* ..... *loco*

*marcatissimo*

*sf* *Reo.*

*8* ..... *loco*

*Reo.*

*p*

*sf*

*dim.*

a Tempo.

*poco ritard.* *cantabile* *leggiere*

*sempre p.* *con grazia*

*cresc.* *dim.* *ritendo*

a Tempo.

*p.*

*cresc.*

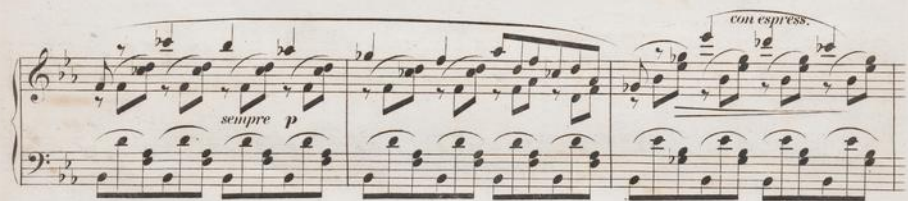

*a Tempo.*  
*il canto ben sostenuto*

*cresc.*  
*f*  
*dim.*  
*p*  
*pp*  
*cresc.*  
*molto agitato.*  
*ff*  
*ff*  
*con dolore.*  
*p*  
*mancando.*  
*ritard.*  
*a tempo.*  
*p*

The notation includes various musical symbols such as notes, rests, and accidentals, as well as a repeat sign at the end of the fifth system.

8... loco;

*p*

*marcato.*

*f* *dim.*

*poco ritmato.* *a tempo.*

*pp* *pp* *leggiero*

*simultaneo.* *cresc.*

*accelerando.* *sempre cresc.* *f*

Tempo P<sup>o</sup>

The first system features a *cresc.* (crescendo) marking in the right hand. The second system includes a *p* (piano) marking in the right hand and a *f* (forte) marking in the left hand. The third system includes a *leggiere* (light) marking in the right hand and a *con espressi* (with expression) marking in the left hand. The fourth system includes a *con grazia* (with grace) marking in the right hand and a *marcato* (marked) marking in the left hand. The fifth system includes a *p* (piano) marking in the right hand.

The notation includes various musical symbols such as notes, rests, beams, and slurs, indicating a complex and expressive piece of music.

*a tempo.* *riten.* *a tempo.* *riten.* *a tempo.* *riten.*

*f* *sempre* *f*

*a tempo.* *riten.* *a tempo.* *molto appassionato* *loco*

*staccato*

*p* *a tempo* *cresc.* *p* *più f* *f*

*loco* *loco* *loco*

*ff molto più presto*

*loco* *loco* *loco*

*ff* *ff* *ff*

*ff*

7182

