

Score

Corelli Trio Sonata Op 4 No 9

for violin, violin, viola & cello

Corelli

arr: Tennent/Fryer

Preludio Largo

Corelli Trio Sonata Op 4 No 9

2

Corrente Allegro

Violin 1 (Vln.1) and Violin 2 (Vln.2) are in treble clef, and Viola (Vla.) is in bass clef. The key signature has one sharp (F#) and the time signature is 3/4. The score is marked **Corrente Allegro**.

System 1 (Measures 2-6): Vln.1 begins with a **f** dynamic and a trill on the first note. Vln.2 and Vla. enter in measure 4 with a **f** dynamic.

System 2 (Measures 7-12): Vln.1 continues with eighth-note patterns. Vln.2 plays a sustained eighth-note accompaniment. Vla. continues with a steady eighth-note bass line.

System 3 (Measures 13-19): Vln.1 features a melodic line with a repeat sign at the end. Vln.2 and Vla. provide harmonic support with eighth-note patterns.

System 4 (Measures 20-25): Vln.1 has a **f** dynamic marking. Vln.2 and Vla. continue their respective parts, with Vln.2 having a **f** dynamic in measure 22.

System 5 (Measures 26-31): The final system, concluding the piece. Vln.1 has a **f** dynamic marking. The piece ends with a repeat sign in measure 31.

Corelli Trio Sonata Op 4 No 9

3

32

Vln.1

Vln.2

Vla.

38

Vln.1

Vln.2

Vla.

Grave *p*

Vln.1

Vln.2

Vla.

8

Vln.1

Vln.2

Vla.

Tempo di Gavotta Allegro

Vln.1

Vln.2

Vla.

Corelli Trio Sonata Op 4 No 9

5

40

Vln.1

Vln.2

Vla.

47

Vln.1

Vln.2

Vla.

53

Vln.1

Vln.2

Vla.

p

p

p

Violin 1

Corelli Trio Sonata Op 4 No 9

for violin, violin, viola & cello

Corelli

arr: Tennent/Fryer

Preludio Largo

Corrente Allegro

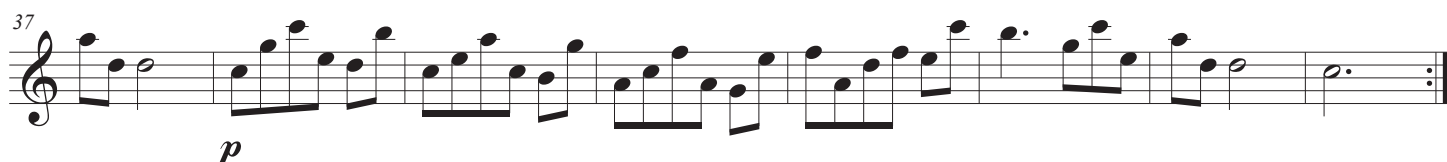
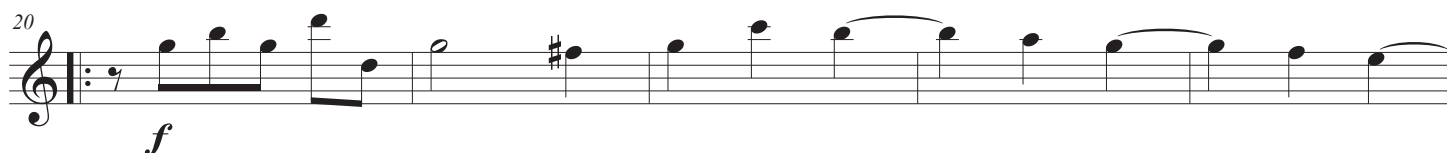
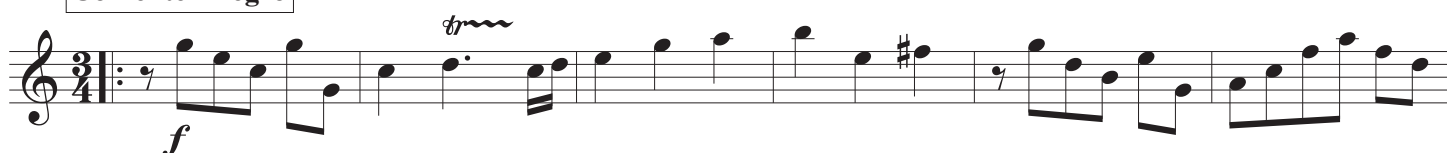

Corelli Trio Sonata Op 4 No 9

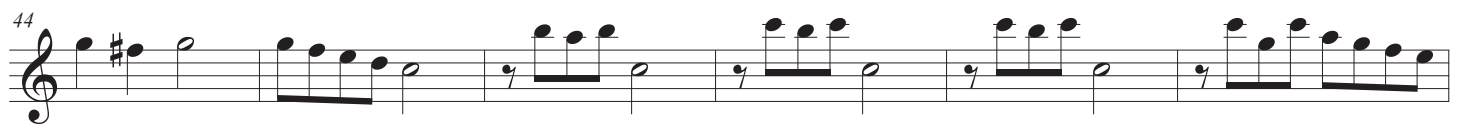
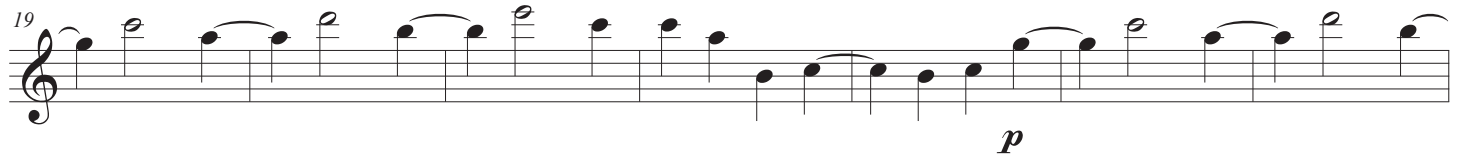
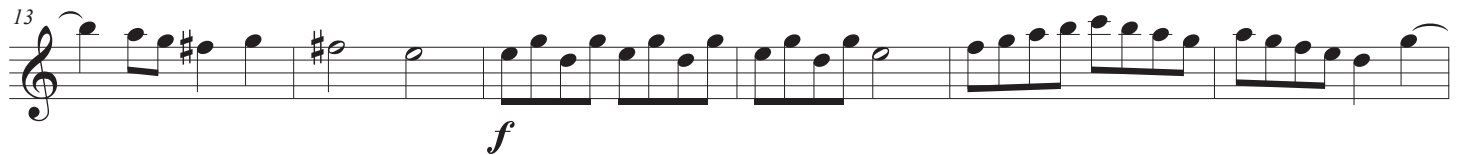
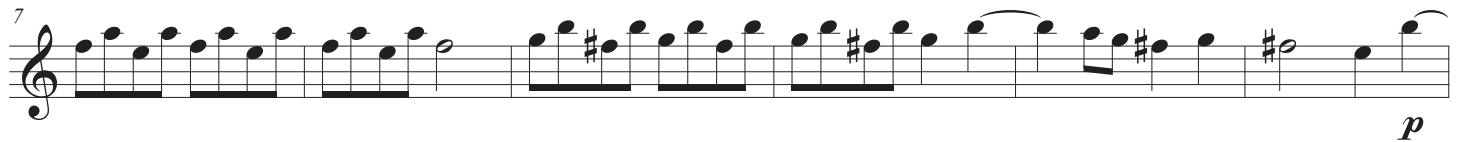
Grave**Tempo di Gavotta Allegro**

Violin 2

Corelli Trio Sonata Op 4 No 9

for violin, violin, viola & cello

Corelli

arr: Tennent/Fryer

Preludio Largo

5

9

mf

This section of the score for the Preludio Largo is written for Violin 2 in treble clef with a common time signature (C). It begins with a mezzo-forte (*mf*) dynamic. The music consists of six measures of eighth-note patterns, followed by a repeat sign. The first measure of the repeat is marked with a '5' above the staff. The section concludes with a double bar line.

Corrente Allegro

8

15

20

28

37

f

p

This section of the score for the Corrente Allegro is written for Violin 2 in treble clef with a 2/4 time signature. It begins with a first ending bracket over two measures, followed by a forte (*f*) dynamic. The music continues with eighth-note and quarter-note patterns. A second ending bracket appears after measure 15. The section concludes with a double bar line. A piano (*p*) dynamic marking is present at measure 37.

Grave

This section of the score for the Grave is written for Violin 2 in treble clef with a common time signature (C). It begins with a half-note pattern, followed by a series of quarter and eighth notes. The section concludes with a double bar line.

Corelli Trio Sonata Op 4 No 9

2

8

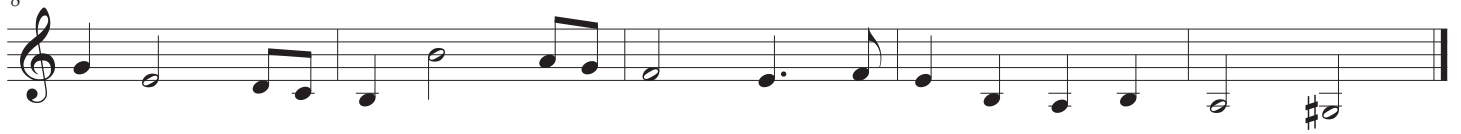

Tempo di Gavotta Allegro

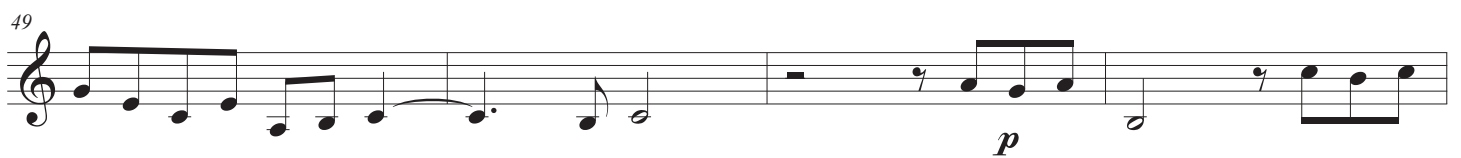
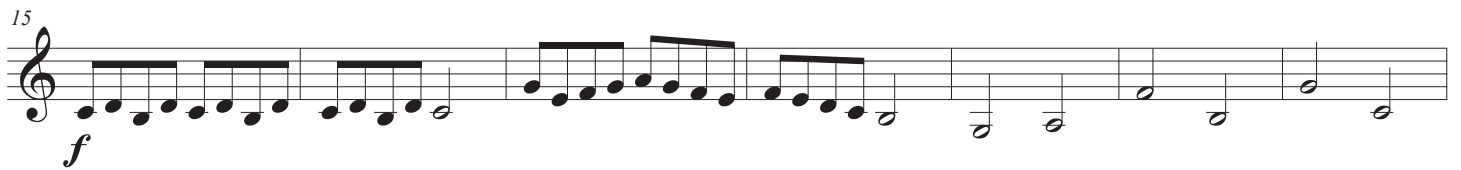
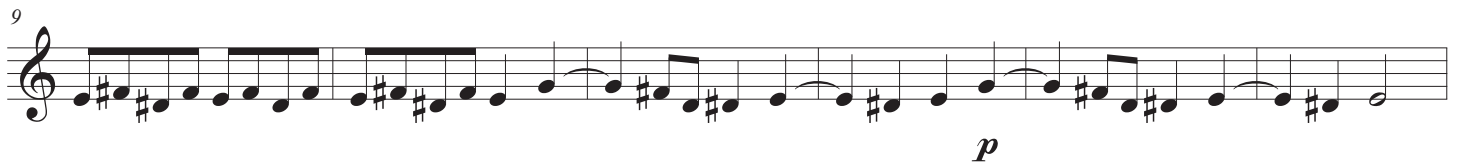

Viola

Corelli Trio Sonata Op 4 No 9

for violin, violin, viola & cello

Corelli

arr: Tennent/Fryer

Preludio Largo

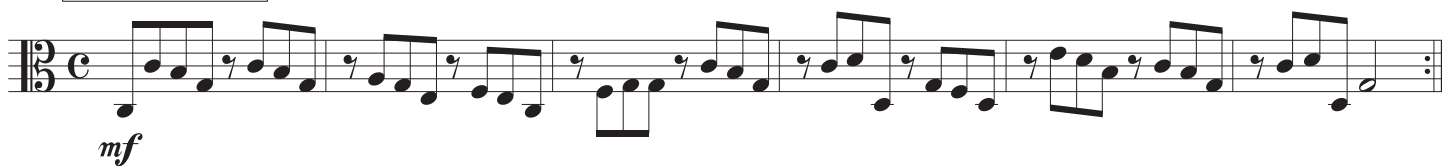

7

Corrente Allegro

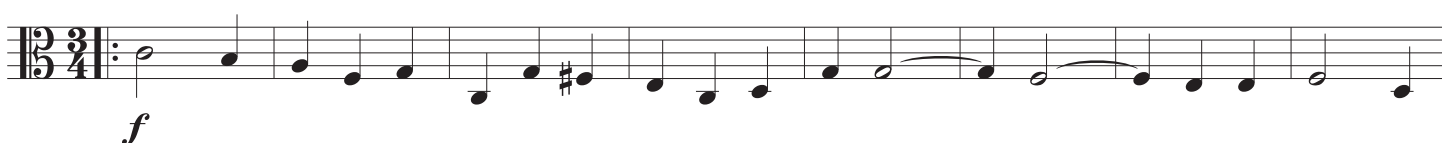

9

20

25

33

Grave

7

Corelli Trio Sonata Op 4 No 9

2

Tempo di Gavotta Allegro

9

16

23

29

36

43

52

