

# Piano Quartet No. 2 in E-Flat Major

Bassoon 1

1. Allegro

Wolfgang Amadeus Mozart

Joshua Choe

**Allegro**

5

*f*

*dolce*

*p*

11

3

*f*

2

*f*

21

*p*

*f*

27

8

*p*

40

9

*p cresc.*

*f*

*mp*

54

*mp*

60

8

*p*

74

88

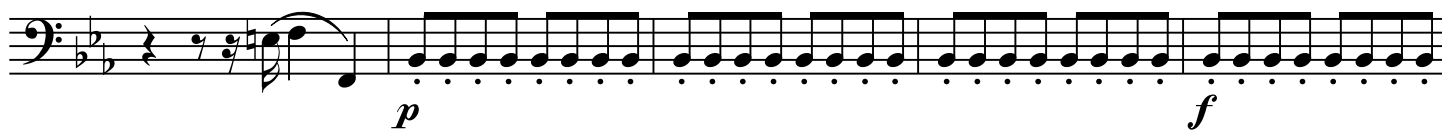

93

99

111

118

124

130

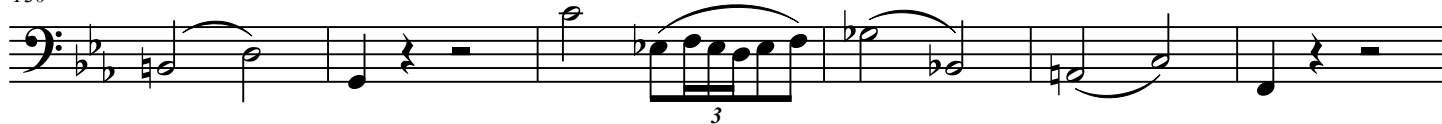

136

142

148

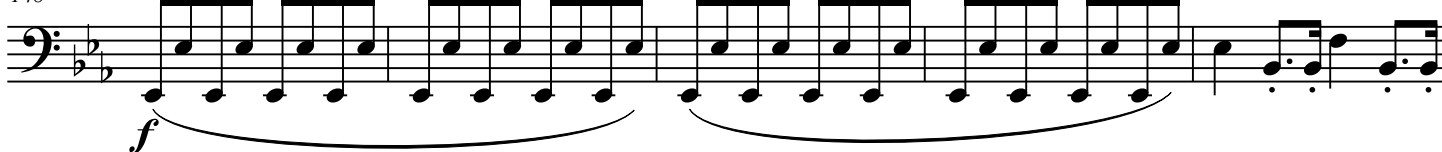

153

159

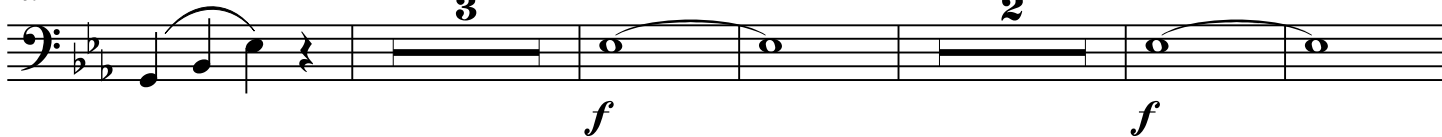

169

175

181

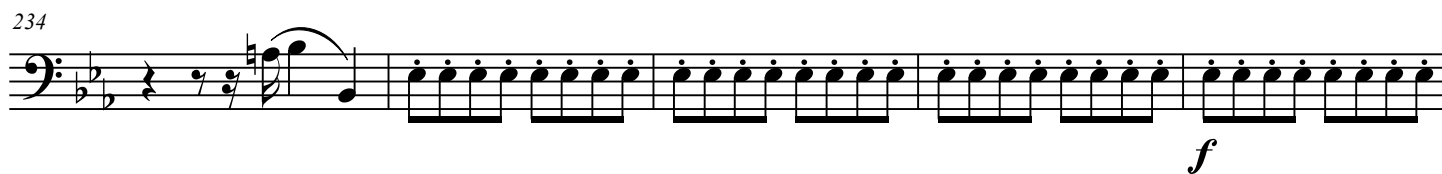
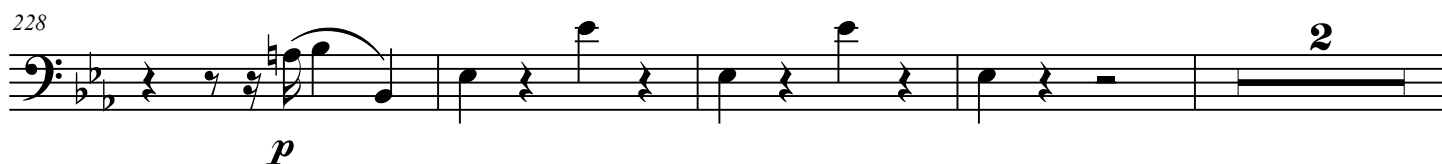
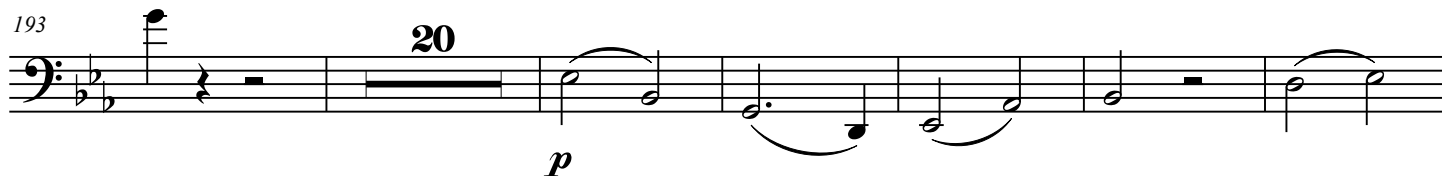

# Piano Quartet No. 2 in E-Flat Major

Bassoon 1

2. Larghetto

Wolfgang Amadeus Mozart

Joshua Choe

Larghetto

4

*p* *mp p*

11

*p* *f* 13 6

36

*p cresc.* *f* *p* 3

47

2 5 *p cresc.* *f* *p cresc.*

61

*f* *f p cresc.* *f* *p* *cresc.* *p*

71

3 *p* *mp p* *p*

81

4 *p* 7 *f*

100

2 *pp* *mp p* *p cresc.* *f*

111

125

*p* *p mp p* *p* *p* *pp*

2 6

2

# Piano Quartet No. 2 in E-Flat Major

Bassoon 1

3. Allegretto

Wolfgang Amadeus Mozart

Joshua Choe

Allegretto

8 *f*

13 *p*

23 *f*

39 *f* 3 *f*

47 *p* *cresc.*

55 *f*

60

66 *p*

73

80

98

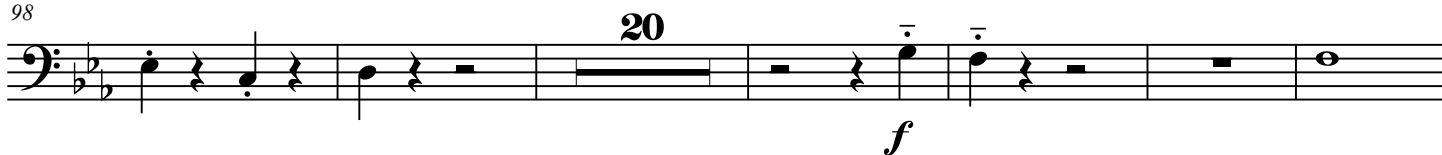

124

153

159

165

171

## Piano Quartet No. 2 in E-Flat Major

3

184

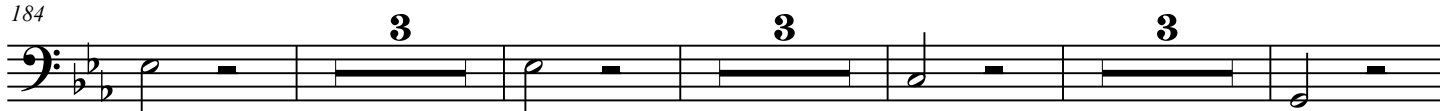

197

218

225

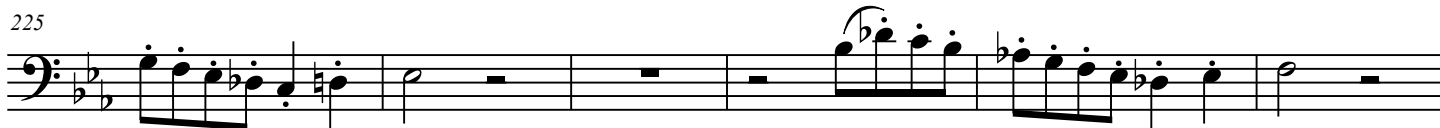

231

237

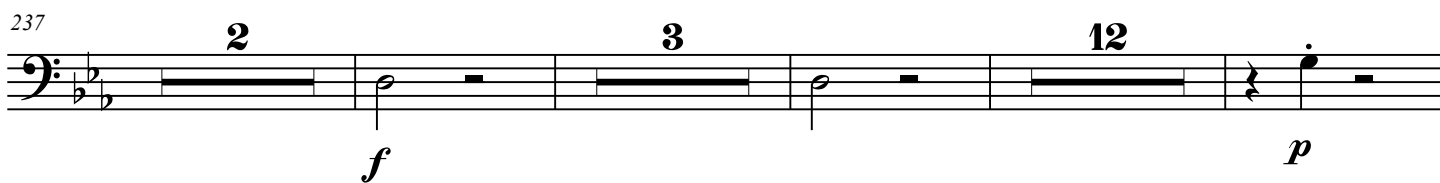

257

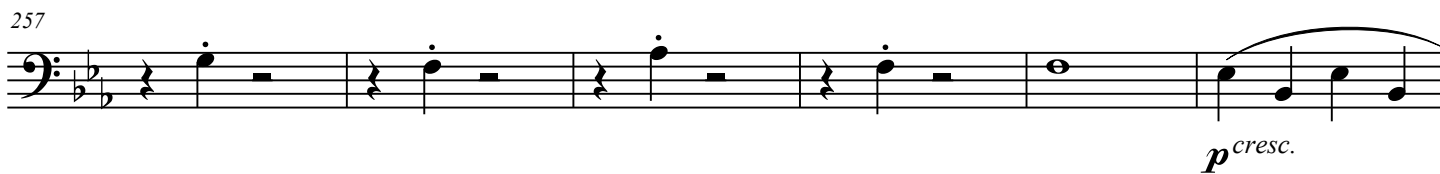

263

268

274

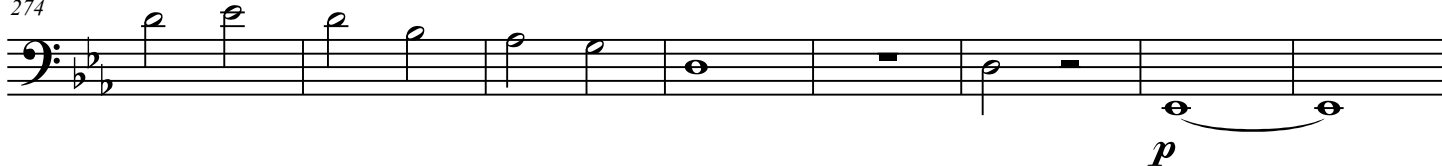

282

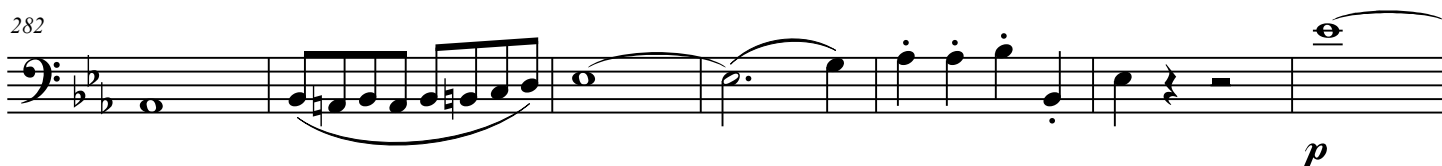

289

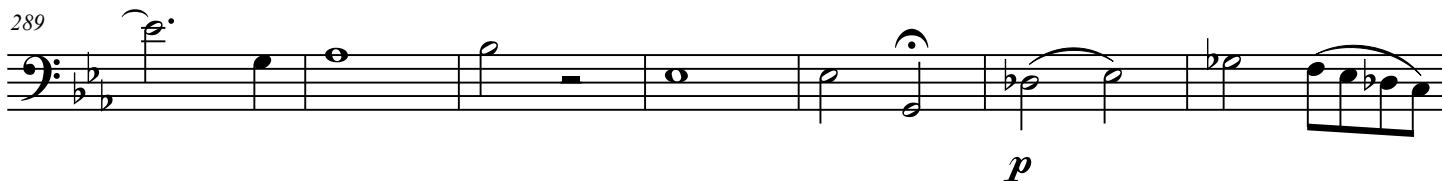

296

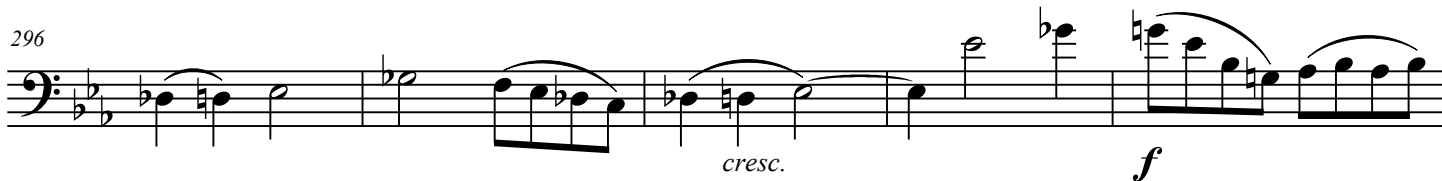

301

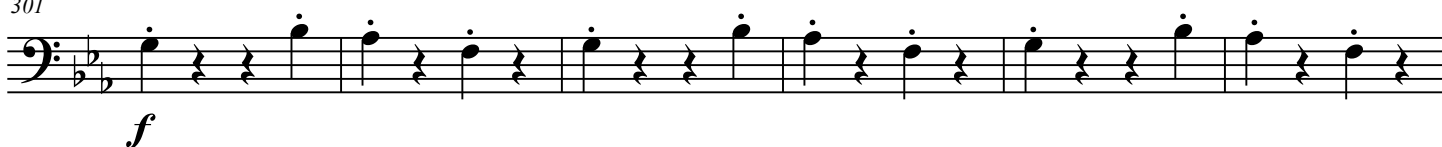

307

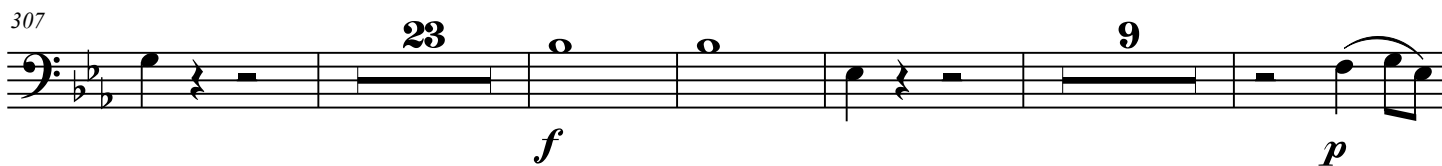

344

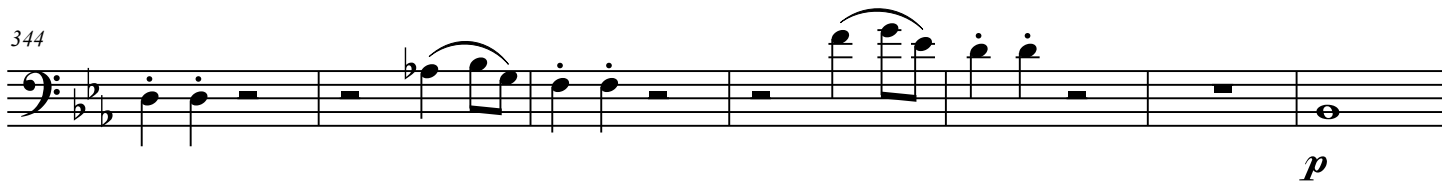

351

19

375

380

5

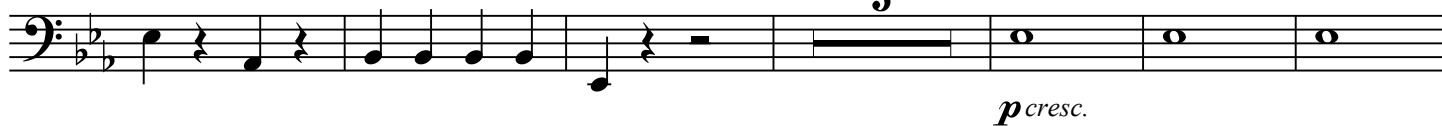

391

396

401

406

412

