

"DREAMY SEVILLA"

A SPANISH WALTZ SONG

LYRIC BY
VIRGINIA K LOGAN
MUSIC BY
FREDERIC KNIGHT LOGAN

60

MAY BE HAD FOR
TALKING MACHINE
and
PLAYER PIANO

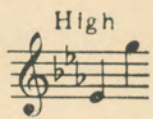

FORSTER
MUSIC PUBLISHER INC
235 SO WABASH AVE
CHICAGO

Dreamy Sevilla

A Spanish Waltz Song

HIGH

MED.

Lyric by
VIRGINIA K. LOGAN

Medium Key

Music by
FREDERIC KNIGHT LOGAN

Writer of "MISSOURI" "BLUE ROSE"
and "MOONLIGHT" Waltzes

Tempo di Bolero

brilliant

Moderato

Moon - light falls o'er the

pp

p

pla-za in dream-y Se - vil-la Hap - py throngs dan-cing

ff

rit.

light-ly in gay-est man-til - la Bright eyes glow

a tempo

marcato

The third system of the vocal and piano accompaniment. The vocal line concludes with 'light-ly in gay-est man-til - la Bright eyes glow'. The piano accompaniment includes 'a tempo' and 'marcato' markings.

to Bo - le - ro — Cas - ta - nets — sound - ing

rit.

clear to the gay tam - bour - ine — Come, love, — join the dance —

molto rit. *Con Spirito*

molto rit. *a tempo*

— where bright scenes en - trance — Turn - ing the night in - to

hours of de - light while the mu - sic swells — Hark! now — rings the

rit. *a tempo*

rit. *f a tempo*

song — From the — mer - ry throug — stars from a -

bove list to vows — of love While the dance goes on —

rit. , *a tempo*

rit. , *a tempo*

Thru the moon - light we'll

Slower *p* *very slow*

mf *p* *very slow* *trem.*

wan - der to the man - do - lin's soft mu sic; While words of

a tempo , *rit.*

a tempo *rit.*

The fourth system continues the vocal line with 'wan - der to the man - do - lin's soft mu sic; While words of'. The piano accompaniment is marked 'a tempo' and includes a 'rit.' marking at the end of the system.

slower *a tempo*

love ——— grow ev - er fond - er fill - ing hearts with — mad de -

slower *a tempo*

slow *a tempo*

light ——— On the soft ——— South-ern breeze comes float - ing

trem. *slow* *a tempo*

rit.

per - fume from the or - ange trees Waft-ing joy ——— in its

trem. *rit.*

poco rit.

flight ——— thru' the hours of night. ———

trem. *marcato* *poco rit.* *rit.*

a tempo **>**

Con Spirito

Come, love, — join the dance —

a tempo **>**

where bright scenes en - trance — Turn-ing the night in - to

rit.

hours of de - light while the mu - sic swells —

rit.

a tempo **>**

Hark! now — rings the song — from the — mer - ry —

a tempo **>**

through — Stars from a - bove, list to vows - of love, while the

The first system features a vocal line with a long note on 'through' followed by a melodic line. The piano accompaniment consists of chords and moving lines in both hands. A 'rit.' marking is present below the piano part.

dance goes on Let joy —

joy be thine.

The third system concludes the vocal phrase with 'joy be thine.'. The piano accompaniment features a 'Vall' marking and an 'a tempo' instruction.

The fourth system is a piano solo section. It includes markings for 'trem.', 'accel poco', and 'fff'.