

I

instrument. H. Johansen

✓

3

Key markings and annotations include:

- 3** (Time signature)
- F** (Dynamic marking)
- 26** (Section marker)
- 16** and **10** (Measure numbers)
- 4** (Section marker)
- K** (Key signature change)
- 3** (Triplet marking)
- tr** (Trill marking)
- 5** (Section marker)
- M.** (Musical notation)
- cresc.** (Crescendo marking)

The score is written in a cursive, handwritten style, typical of a composer's sketch or a personal manuscript.

N.

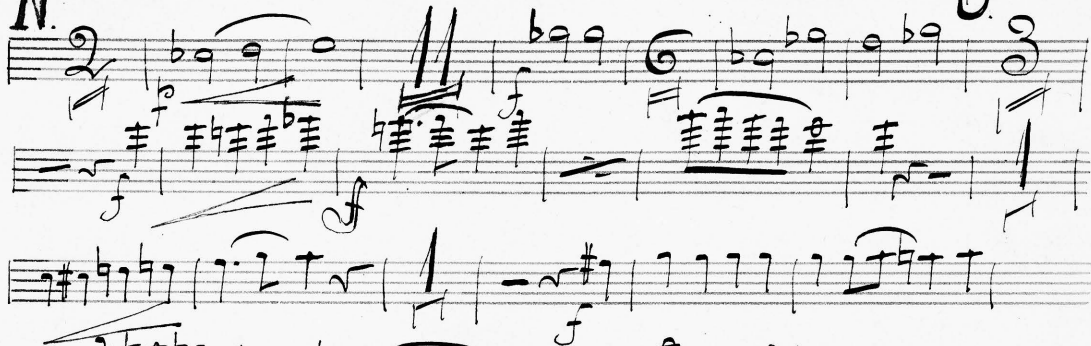

P.

Ed. 1402.

Flauto 2<sup>da</sup>

Universitätsbibl.  
Norsk Musiksaml.  
3921  
314

9. mis.  
Op 5

# Symphony of the Ocean

1. *Allegro maestoso*

Key markings and symbols include:

- F** (Fortissimo) at the top.
- M** (Mezzo-forte) appearing twice.
- N** (Niente) appearing twice.
- K** (Crescendo) appearing twice.
- M** (Mezzo-forte) at the bottom left.
- N** (Niente) at the bottom right.

Other markings include *crese* (crescendo), *f* (forte), *mf* (mezzo-forte), *ff* (fortissimo), *dim* (diminuendo), and various numerical markings such as 16, 10, 6, 0, 3, 5, 7, 2, 4, 1, 2, 3, 4, 5, 6, 7, 8, 9, 10, 11, 12, 13, 14, 15, 16, 17, 18, 19, 20, 21, 22, 23, 24, 25, 26, 27, 28, 29, 30, 31, 32, 33, 34, 35, 36, 37, 38, 39, 40, 41, 42, 43, 44, 45, 46, 47, 48, 49, 50, 51, 52, 53, 54, 55, 56, 57, 58, 59, 60, 61, 62, 63, 64, 65, 66, 67, 68, 69, 70, 71, 72, 73, 74, 75, 76, 77, 78, 79, 80, 81, 82, 83, 84, 85, 86, 87, 88, 89, 90, 91, 92, 93, 94, 95, 96, 97, 98, 99, 100.

Oboe I no.

Universitetsbibl.  
Norsk Musiksaml.  
No. 3921  
Ekte. 314

Op 5

# Symphony of the Moon

1. *Allegro maestoso*  $\text{G}^{\flat}\text{B}^{\flat}\text{D}^{\flat}\text{F}^{\flat}$   $\frac{6}{8}$

*cresc.*

*A*  $\frac{8}{8}$  *Solo* *mf*

*B*  $\frac{8}{8}$

*D*  $\frac{2}{4}$

*E*  $\frac{3}{4}$  *mf*

*F*

Key markings and annotations include:

- M.* (Measure)
- Solo*
- K* (Key signature change)
- cresc.* (Crescendo)
- N.* (Note)
- 16* (Measure number)

0.

9 min.

Opus 2<sup>do</sup>

Universitätsbibl.  
Horsk Musikbibl.  
No. 3921  
Loko. 314

op 5

# Symphonie af Ole Olsen

1. Allegro maestoso.  $\text{E}^b \text{E}^b \text{E}^b \text{E}^b \text{E}^b \text{E}^b$   $\text{E}$   $\text{6}$

*cru*

*A. 12*

*B 8*

*V. f.*

F

M

16

K

cresc.

L

M

N

O

Clarinete i Es.

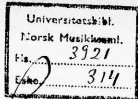

Symphonien Op. 5

*Allegro maestoso*

*cresc.*

*f*

*p*

*mf*

*f*

*B*

*D*

Key markings and features include:

Q

Clavier 1<sup>ste</sup> B

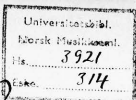

9 min.

Op 5.

# Symphonie of Ole Olsen.

1. *Allegro marcato*

Key markings and features include:

- F** (Fortissimo) marking above the third staff.
- F** (Fortissimo) marking above the fifth staff.
- G** (G-clef) marking at the beginning of the sixth staff.
- H** (Harp) marking above the eighth staff.
- pp** (Pianissimo) marking above the ninth staff.
- mf** (Mezzo-forte) marking above the tenth staff.
- f** (Forte) marking above the eleventh staff.
- pp** (Pianissimo) marking above the twelfth staff.
- f** (Forte) marking above the thirteenth staff.

Key features of the notation include:

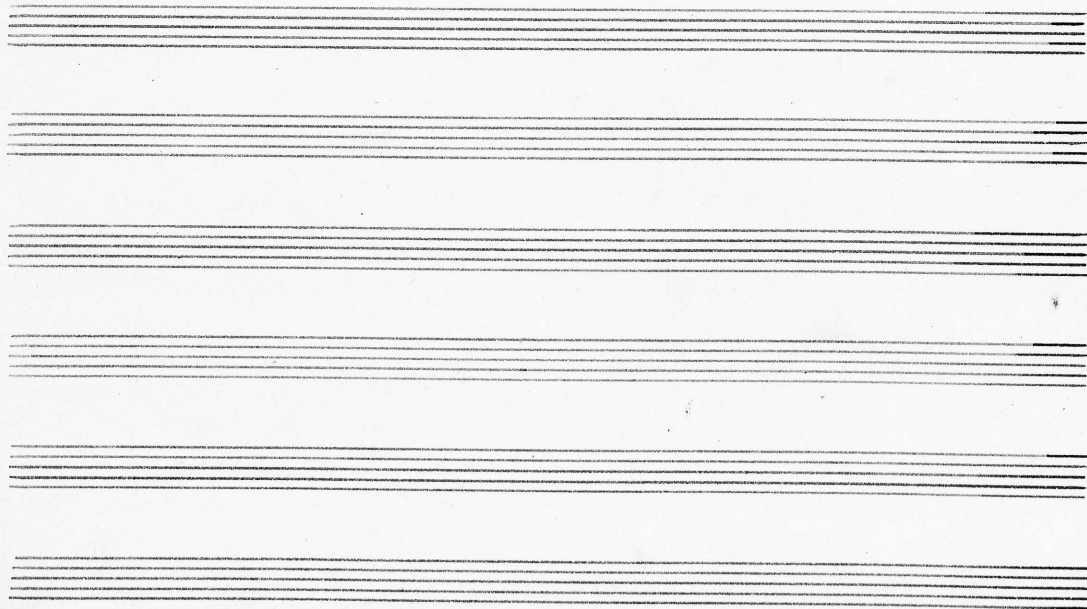

Clarinete 2<sup>da</sup> i B.

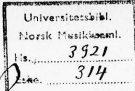

Symphonie af Ole Olsen

op 5

*Allegro moderato*

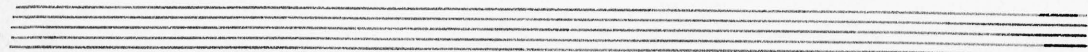
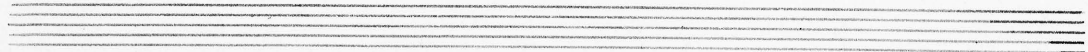
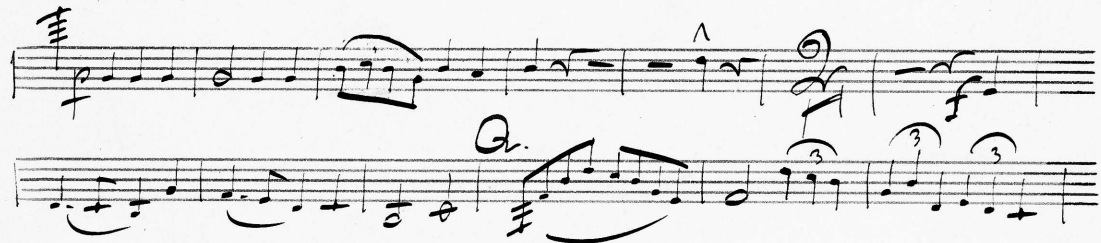

Clarinet 3<sup>de</sup> : B.

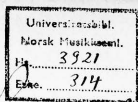

Symphony of Ole Olsen

op 5

*Allegro maestoso*

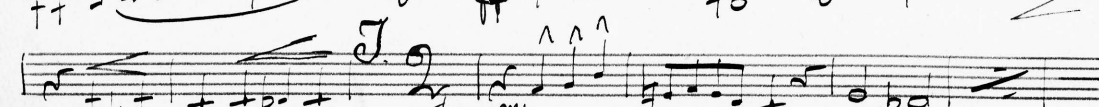
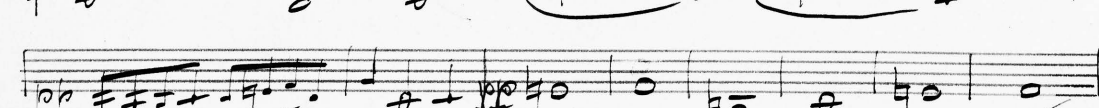
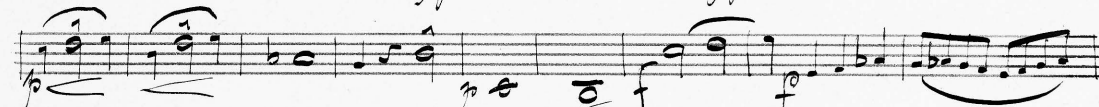
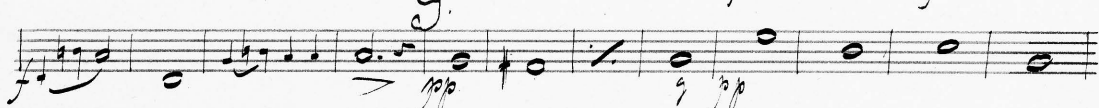

Fagot.

Universitätsbibliothek  
Märkische Provinzialbibliothek  
No. 3921  
314

Symphonie op. 6

op. 6

*Allegro maestoso*

Key features and markings include:

- Staff 1:** A series of rhythmic patterns, possibly a drum part, indicated by vertical strokes.
- Staff 3:** Continuation of the melodic line with various accidentals.
- Staff 5:** Continuation of the melodic line with various accidentals.

The score concludes with a large, stylized 'G' at the bottom left, possibly indicating the end of the piece or a specific section.

9 ~~60~~  
60 lim

Corno 1<sup>sta</sup> i Es.

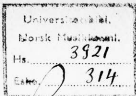

# Symphonia of Ole Olsen

Op 5

*Allegro maestoso*

Corno 2<sup>a</sup> i Es

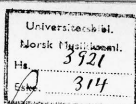

Symphonic of Ole Olsen

op 5

*Allegro maestoso*

Key markings and annotations include:

- H.** (Horn) at the top right.
- J.** (Trumpet) above the second staff.
- K.** (Kornett) above the third staff.
- M.** (Mandolin) above the sixth staff.
- N.** (Nagel) above the eighth staff.
- O.** (Organ) above the ninth staff.

Other markings include *cresc.* (crescendo), *f* (forte), *mf* (mezzo-forte), and various fingerings indicated by numbers 1 through 6. The score concludes with a double bar line and a final measure.

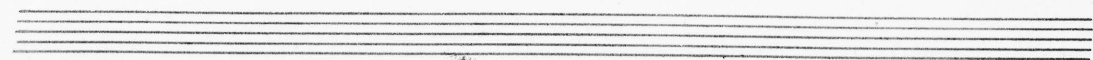
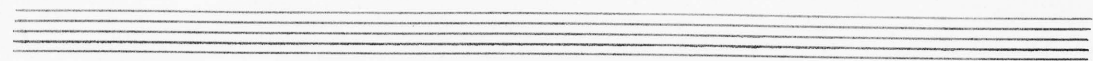
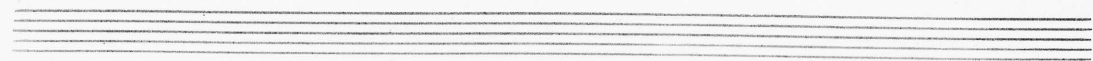
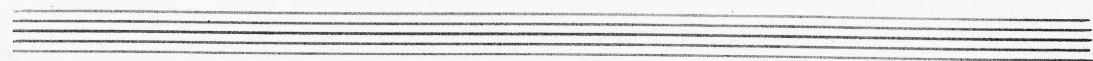
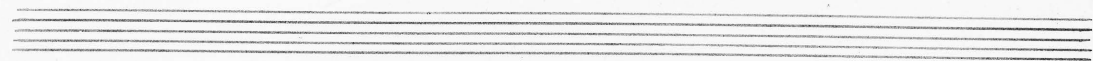
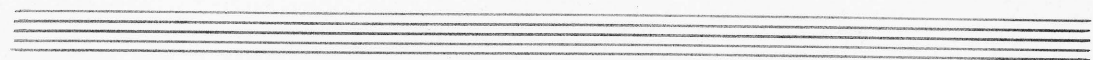
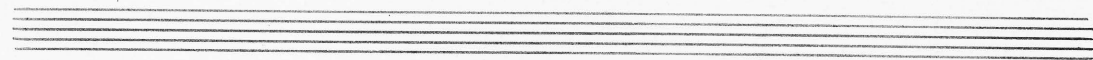
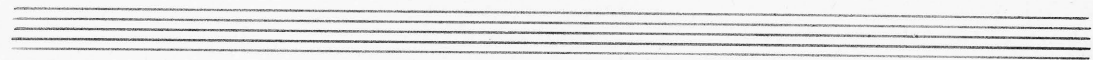
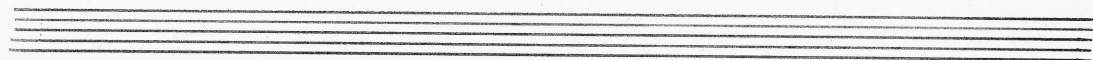
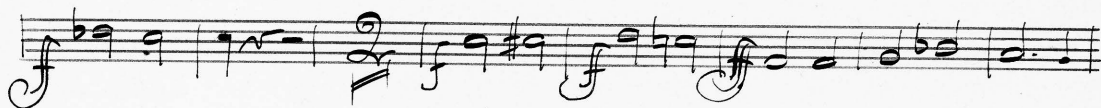

Corno 3<sup>di</sup> i b.

Universitätsbibl.  
Norddeutsche Musikbibliothek  
Nr. 3921  
Ecke. 314

Symphonie op. 101

op. 5

*Allegro moderato* 11

12

16

20

24

28

32

36

40

44

48

52

56

60

64

68

72

76

80

84

88

92

96

100

104

108

112

116

120

124

128

132

136

140

144

148

152

156

160

164

168

172

176

180

184

188

192

196

200

204

208

212

216

220

224

228

232

236

240

244

248

252

256

260

264

268

272

276

280

284

288

292

296

300

304

308

312

316

320

324

328

332

336

340

344

348

352

356

360

364

368

372

376

380

384

388

392

396

400

404

408

412

416

420

424

428

432

436

440

444

448

452

456

460

464

468

472

476

480

484

488

492

496

500

504

508

512

516

520

524

528

532

536

540

544

548

552

556

560

564

568

572

576

580

584

588

592

596

600

604

608

612

616

620

624

628

632

636

640

644

648

652

656

660

664

668

672

676

680

684

688

692

696

700

704

708

712

716

720

724

728

732

736

740

744

748

752

756

760

764

768

772

776

780

784

788

792

796

800

804

808

812

816

820

824

828

832

836

840

844

848

852

856

860

864

868

872

876

880

884

888

892

896

900

904

908

912

916

920

924

928

932

936

940

944

948

952

956

960

964

968

972

976

980

984

988

992

996

1000

G.

Key features of the score include:

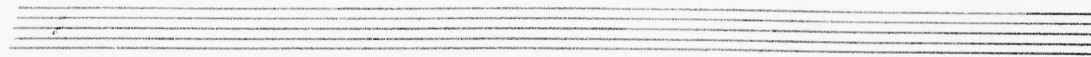
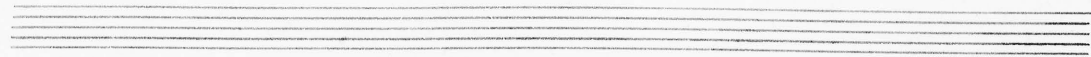
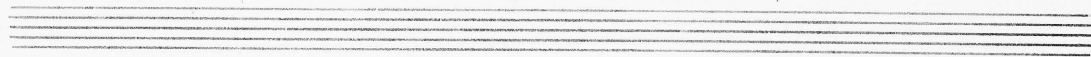
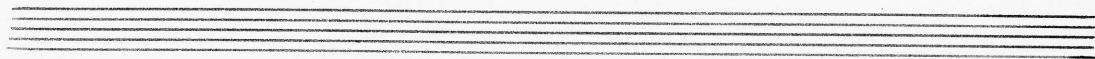

Cornet i Es.

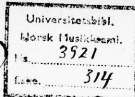

Op. 5.

# Symphonie af Ole Olsen

*Allegro maestoso*

un- a mp B8 D

Key markings and annotations include:

- F** (F major) at the top of the second staff.
- F** (F major) at the top of the fourth staff.
- H** (H major) at the top of the sixth staff.
- Solo** written above the seventh staff.
- B♭** (B-flat) and **B** (B natural) markings on the eighth staff.
- K.** (C major) at the beginning of the ninth staff.
- cresc.** (crescendo) written above the ninth staff.

Cornet 1<sup>st</sup> i B.

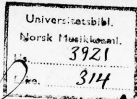

Symphonia of Ole Olsen

Op 5

1. *Allegro maestoso*

Cornt 2<sup>da</sup> i B.

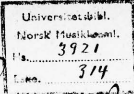

Symphoni af Ole Olsen

op 5

*Allegro maestoso*

Cornt 2<sup>da</sup> i B.

*Allegro maestoso*

A 12

B 8

D 4

E 8

Key markings and symbols include:

- F** (Fortissimo)
- M.** (Molto)
- K.** (Klang)
- S.** (Sforzando)
- N.** (Niente)
- O.** (Organo)
- crese** (crescendo)

The score is written in a cursive, handwritten style, typical of 19th-century musical manuscripts.

Tromba  $1^{24}$  81

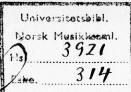

Symphonie op. 5

1. Allegro maestoso  $\text{G major}$   $\text{3/4}$   $\text{15}$

15

*A*  $\text{12}$   $\text{pp}$

*B*  $\text{16}$   $\text{C}$

*D*  $\text{6}$   $\text{mp}$

*E*  $\text{8}$   $\text{mp}$

*F*

*G*  $\text{10}$   $\text{2}$   $\text{9}$   $\text{M. 2}$

$\text{16}$   $\text{v}$   $\text{f}$

Tromba 2<sup>da</sup> i Es

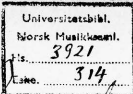

Symphony of the Ocean

op 5

*f. Allegro maestoso*  $\text{G major}$   $\text{3/4}$  15

3 2 3 6

A 15 2 2

B 16 6

D 6 2

E 16 3

G 14 9 H 2

2 16 6 3

8

K.

Tenorhorn 1<sup>st</sup> i B.

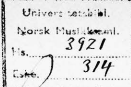

Symphonie af Ole Olsen.

op 5

1. Allegro maestoso

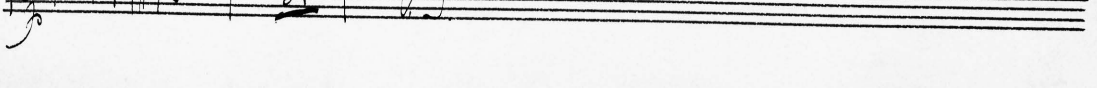
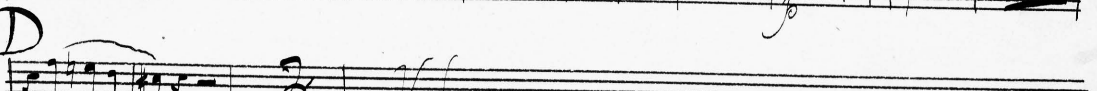
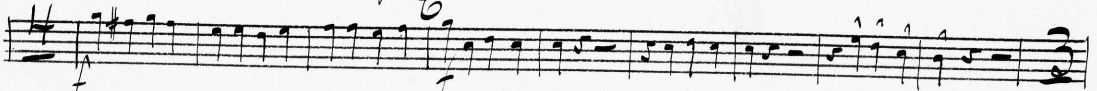
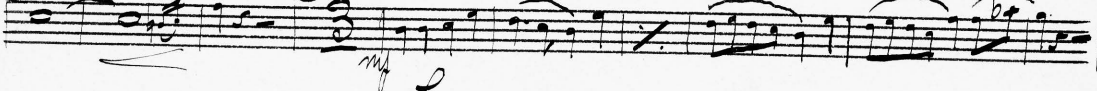
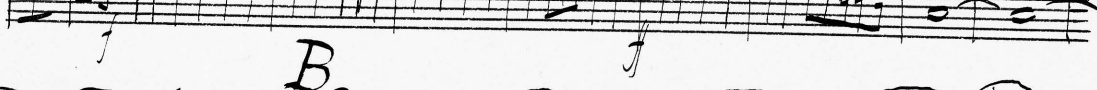
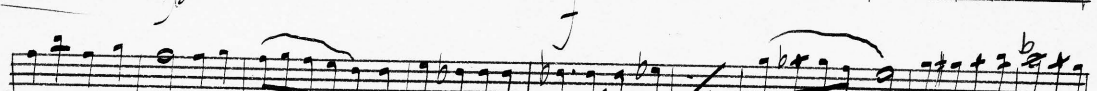
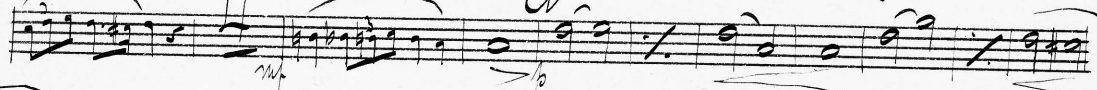
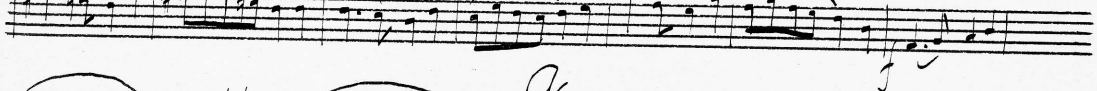
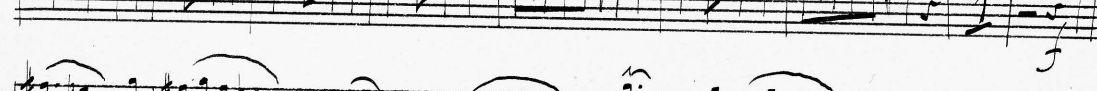

This is a handwritten musical score consisting of 14 staves. The notation includes various musical symbols such as notes, rests, beams, and slurs. Dynamics like *f* (forte), *mf* (mezzo-forte), and *pp* (pianissimo) are used throughout. Section markers **E**, **F**, **H**, and **K** are placed above specific staves. Performance instructions such as *cresc.* (crescendo) and *rit.* (ritardando) are also present. The score is written in a fluid, cursive style, typical of a composer's draft. The key signature changes from one key to another, indicated by the addition and removal of sharps and flats. The time signature is not explicitly stated but appears to be common time (C) based on the note values. The overall structure suggests a single melodic line with various expressive markings.

Tenorhorn 2<sup>da</sup> i B.

Warszawa, 3921  
Lub. 314

Symphony of the Ocean

op 5

*Allegro marcato*

- 4**: Time signature at the beginning of the first staff.
- K.**: Key signature change to C major, located above the first staff.
- crese**: Crescendo markings, appearing above the first staff and between the fifth and sixth staves.
- f**: Fortissimo dynamic markings, appearing below the second, third, fifth, and eighth staves.
- M**: A marking above the fifth staff, possibly indicating a measure or movement.
- 8**: A large number at the end of the eighth staff, possibly indicating a measure or a section.
- V.P.**: A handwritten signature or initials at the bottom of the page.

The score is written in a fluid, handwritten style, with some corrections and annotations visible throughout the manuscript.

Univ. of Toronto.  
Norsk Musikskole.  
No. 3921  
Date 3/14

Op 5

Key markings and section labels include:

- H.** (Handwritten)
- K** (Handwritten)
- M** (Handwritten)
- N** (Handwritten)
- P** (Handwritten)
- Q.** (Handwritten)

Dynamic markings include *mf* (mezzo-forte) and *f* (forte). The score features complex rhythmic patterns, including triplets and sixteenth notes, and includes various accidentals (sharps, flats, naturals). The notation is written in a cursive, handwritten style.

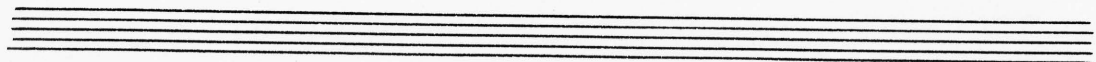
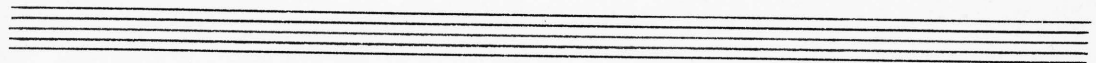
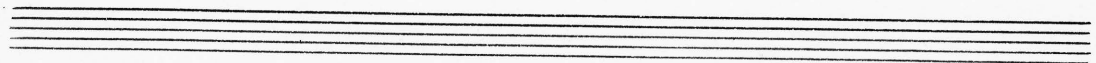
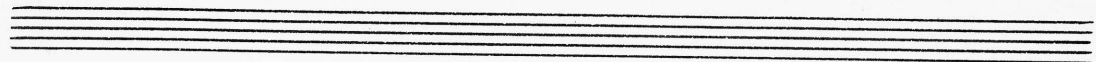
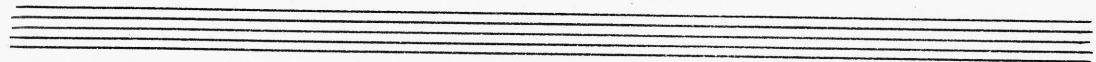
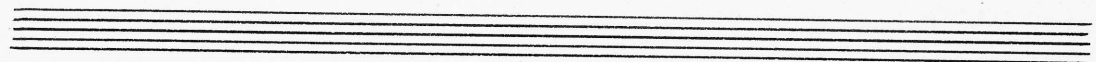
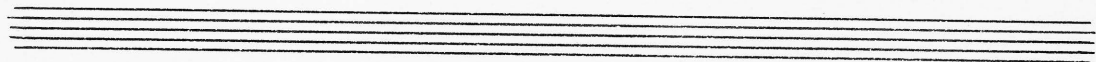
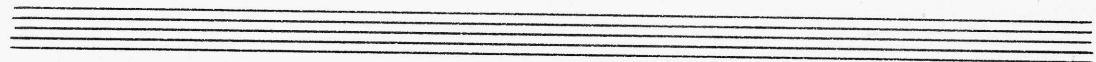
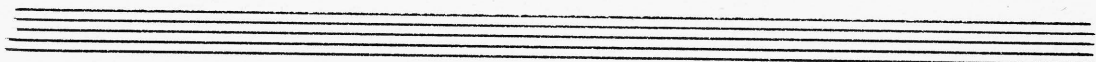
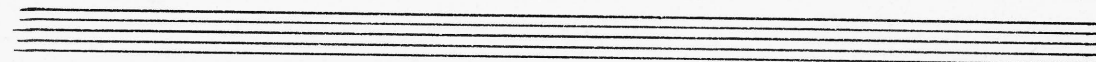
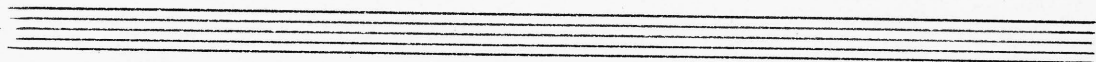

Universitetsbibl.  
Norsk Musikkennt.  
3921  
314

Op 5.

V.S.

Bryton

Universitätsbibl.  
Morsk. Instrument.  
Hs. 3921  
Esbo. 314

Symphonie op. 10

Op. 10

*Allegro moderato*

Key markings and symbols include:

- Dynamic markings:** *f* (forte), *mf* (mezzo-forte), *pp* (pianissimo), *resc* (rescued), *ff* (fortissimo).

9 *Finis*

Tuba 1st

Universitätsbibliothek  
Hörak Musiksammlung  
Nr. 3921  
Ecke 314

Symphonie op. 5

*Allegro maestoso*

D

G

N.

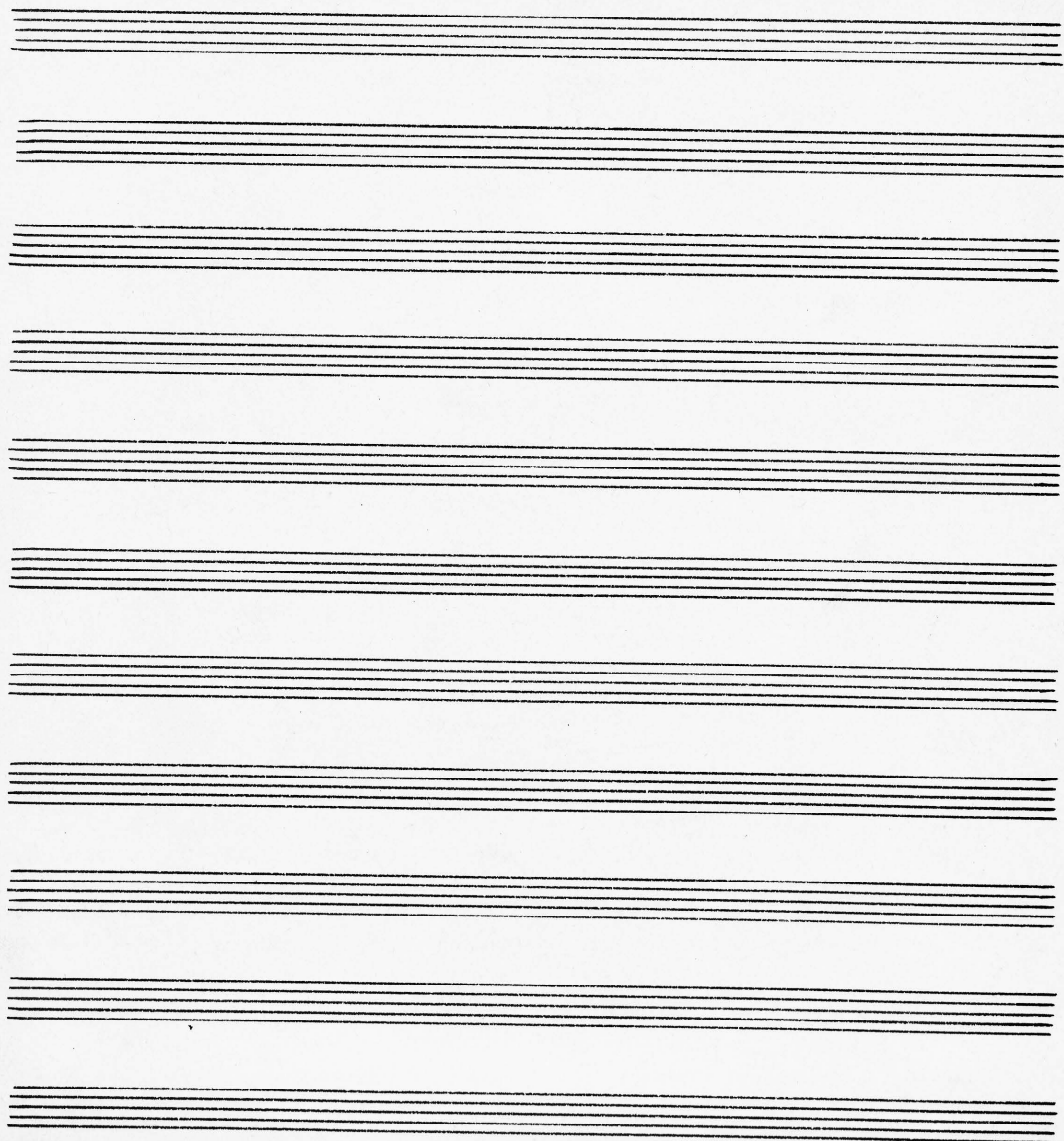
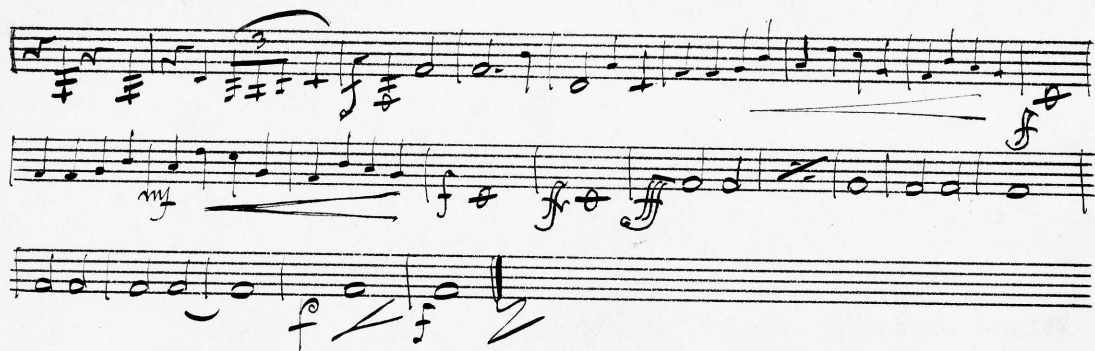

# Tuba 2 du

Universitätsbibl.  
Hoch Musikschul.  
Nr. 3921  
Esp. 314

8minut

op 5

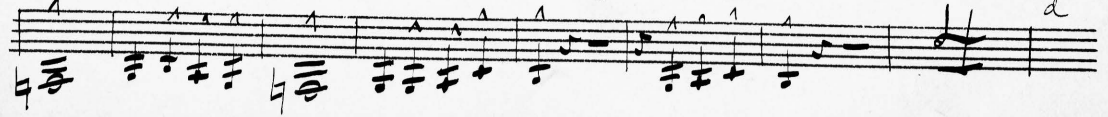
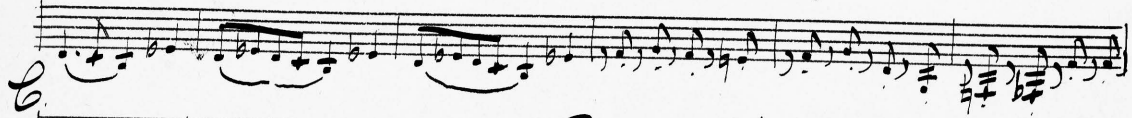
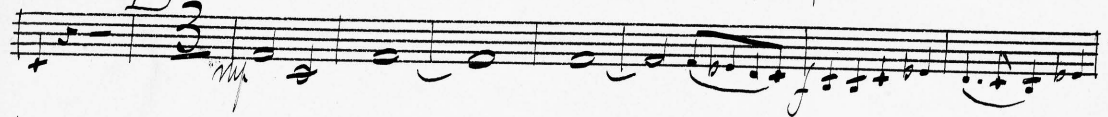
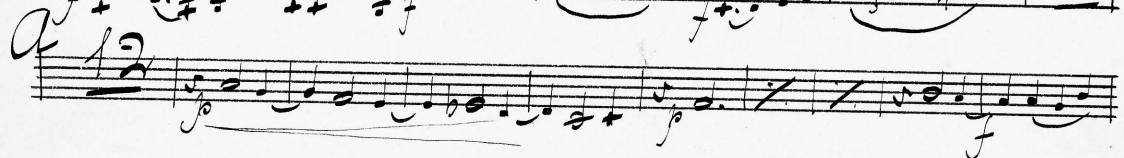
## Symphonie op. 5

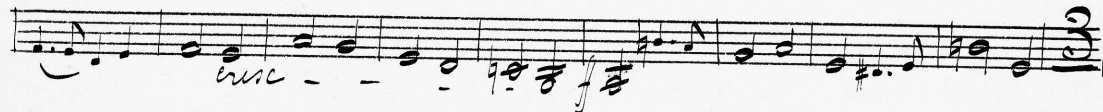
*Allegro maestoso*

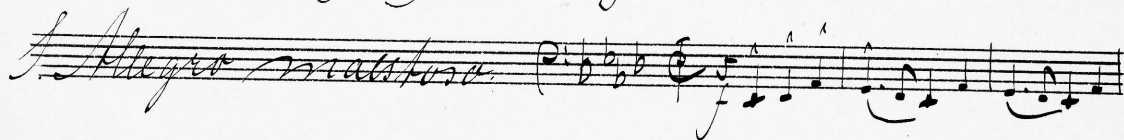

Key markings and symbols include:

- D** (Key signature)
- 4** (Time signature)
- 8** (Measure rest)
- 5** (Measure rest)
- 6** (Time signature)
- 3** (Measure rest)
- K** (Section marker)
- mf** (mezzo-forte)
- f** (forte)
- pp** (pianissimo)
- crs** (crescendo)
- dim** (diminuendo)
- rit** (ritardando)
- tr** (trill)
- acc** (accents)
- mf** (mezzo-forte)
- f** (forte)
- pp** (pianissimo)
- crs** (crescendo)
- dim** (diminuendo)
- rit** (ritardando)
- tr** (trill)

Key markings and features include:

- M**: A large letter marking above the second staff.
- cresc.**: A marking below the second staff.
- ff**: A dynamic marking below the second staff.
- 3**: A time signature or measure count above the third and fourth staves.
- N**: A large letter marking above the sixth staff.
- 12**: A measure count or time signature below the sixth staff.
- P**: A dynamic marking above the eighth staff.
- Q**: A marking above the tenth staff.

The score is written in a cursive, handwritten style, likely for a personal manuscript or a working draft.

Tamb. petit.

Universitätsbibl.  
Horsk Musikbibl.  
3921  
Cass. 314

Symphoni af Ole Olsen

Op. 5

*Allegro maestoso*  $\text{P} \cdot \text{E}$  13  $\text{cresc}$   $f$

10 16 A 29  $f$

2 B 16 C 20 D 5

2 3

2 3 4 5  $\text{cresc}$  E 16

F 3  $\text{my}$  2 9 14  $\text{my}$

11 H 2  $f$  20 11  $\text{my}$  12

K 2  $\text{cresc}$   $f$

2 12  $\text{my}$   $\text{cresc}$  M  $f$

10 13  $f$  14

N 24 5  $f$  7 P  $f$

10 9  $f$   $\text{vs.}$

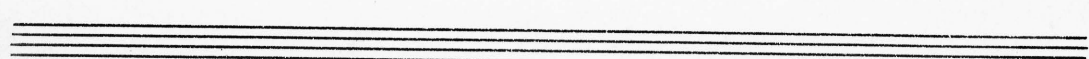
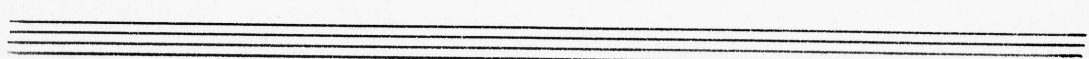
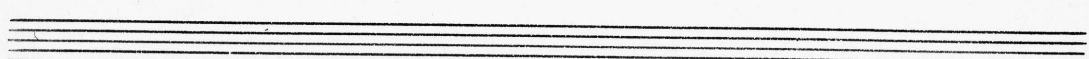
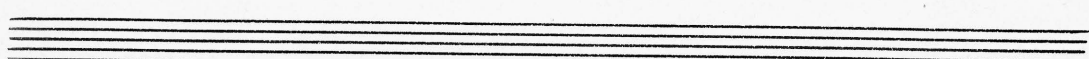
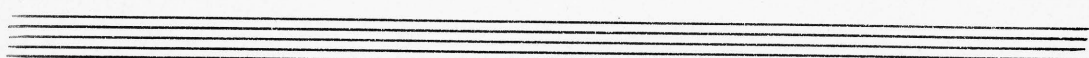
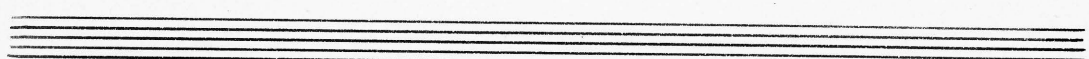
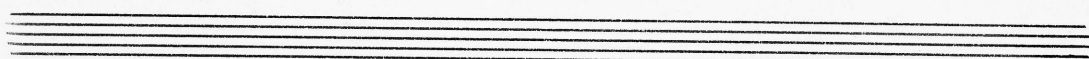
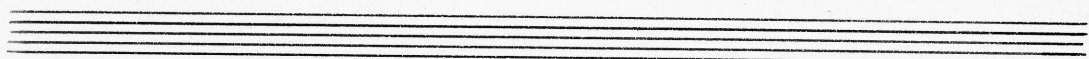
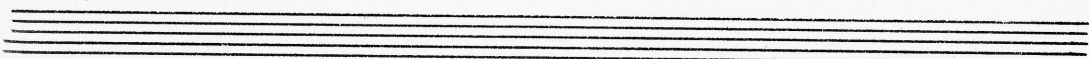
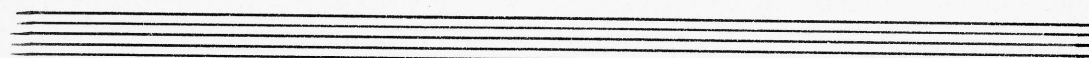
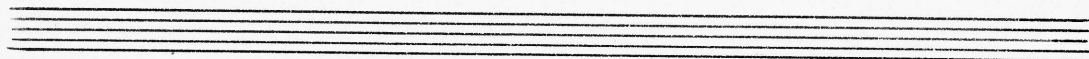
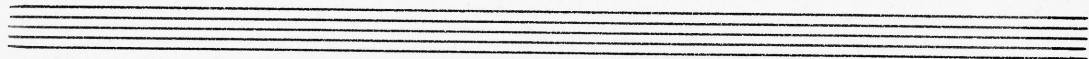
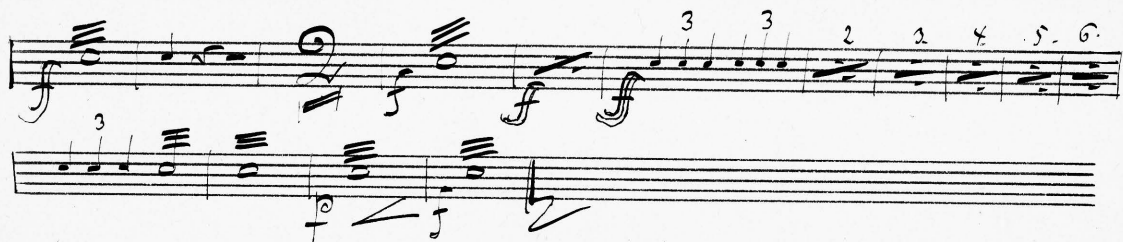

Tambur grand

Universitätsbibl.  
Horsk Musiksaml.  
No. 3921  
Esbo 374

Symphoni af Ole Olsen.

Op. 6.

Allegro marcato. C. C. 15

16 29

B 16 C 20 D 20

E 16 F 3

G. 14 H 2

20 J 11 K 7

14 M 10

20 N 24 O 5

P 10 Q 9

2