

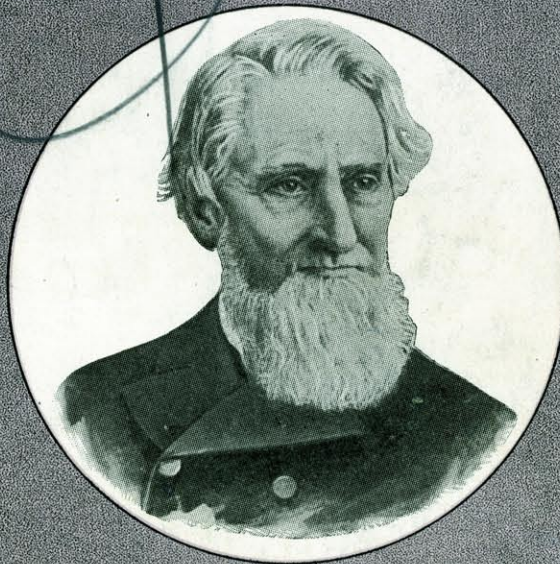

The Sterling March and Two-Step

By
WILLIAM H. FRY

Chad A. Sterling

FOUNDER OF THE STERLING CO. IN 1860

PUBLISHED BY
THE STERLING PIANO CO.

STERLING BUILDING

518-520 FULTON ST. COR. HANOVER PLACE, BROOKLYN, N.Y.

COPYRIGHTED

607

607

THE STERLING.

March and Two-Step.

WILLIAM H. FRY.

Intro.
Tempo di Marcia

TRIO.

mf

mf

mf

mf

cresc.

cresc.

CHORUS.

B. L. N. D. and P. G. That spells Blind Pig don't you see.

stacc.

p-f

Teach-er said, with some sur-prise, "Oh! my, you've left out both I's," So

then I whis-pered, "teach-er dear, Will you kind-ly lis-ten here,

Blind Pig has no eyes you see," You're right, the teacher said to me." me.

1 2

Honeysuckle
 INTERMEZZO - TWO-STEP
 By
ALBERT VON TILZER

THE YORK MUSIC CO.
 ALBERT VON TILZER, Mgr.
 1367 BROADWAY, N. Y.

"HONEYSUCKLE" is the most beautiful and melodious inspiration that has emanated from the prolific pen of Albert Von Tilzer.

"Honeysuckle" possesses the captivative qualities that makes the pianist play it and makes the listener want to hear it again and again.

Whether played by a large or small orchestra, whether played by a band or on the piano, "Honeysuckle" asserts itself as the most charming composition now before the public. Will also be published as a song.

IF your dealer cannot supply you with this instrumental, we will, on receipt of 25 cts., send you a copy post-paid, to any part of the world.

The York Music Co.
 Albert Von Tilzer, Mgr.
 1367 Broadway
 NEW YORK

"Honeysuckle."

Intermezzo.

ALBERT VON TILZER.

Moderato.

mf *ff* *ten.* *l.l.*

All Rights Reserved. Copyright MCMVIII by The York Music Co. Albert Von Tilzer, Mgr. 1367 Broadway, New York. English Performing Rights Reserved. English Copyright Secured.