

Libro di Contrapunti a 3

(1723)

Source: Centre de Documentació de l'Orfeó Català
CAT CEDOC 1.5_0110
Clefs and voicing as in the source manuscript.

Francisco Courcelle (Corselli) (1702-1778)
Transcribed and edited by William R. Shannon

1. 3° Tono

5

10

15

20

25

© 2022 William R. Shannon

Edition may be freely copied, distributed, and performed with attribution to this edition.

2. 3° Tono

3. 3° Tono

75

4. 3° Tono

85

90 95

100 105

5. 3° Tono

6. 3° Tono

7. 3° Tono

155 160 165 170 175

8. 3° Tono

180 185 190 195

200 205

235 240

245 250

11. 8° Tono

255 260

265 270

275

12. 8° Tono

285

290 295

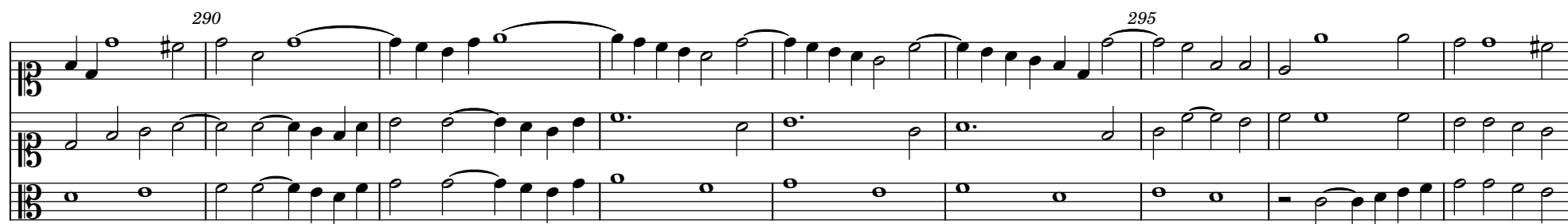

300 305

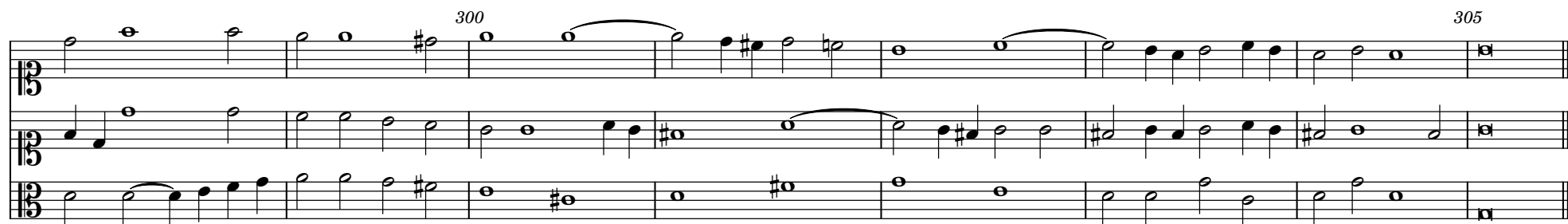

13. 8° Tono

310 315

320 325

14. 8° Tono

330 335

340 345

15. 8° Tono

350

355

360

365

370

This block contains the musical notation for measures 350 through 370 of the 15th exercise, 8th mode. The score is written for three staves in 4/2 time. Measure 350 begins with a treble clef and a key signature of one sharp (F#). The notation includes various note values (half, quarter, eighth notes) and rests, with some notes beamed together. Measure 355 is marked at the start of the second system. Measure 360 is marked at the start of the third system. Measure 365 is marked at the start of the fourth system. Measure 370 is marked at the start of the fifth system. The piece concludes with a double bar line at the end of measure 370.

16. 8° Tono

375

380

This block contains the musical notation for measures 375 through 380 of the 16th exercise, 8th mode. The score is written for three staves in 4/2 time. Measure 375 begins with a treble clef and a key signature of one sharp (F#). The notation includes various note values (half, quarter, eighth notes) and rests, with some notes beamed together. Measure 380 is marked at the start of the second system. The piece concludes with a double bar line at the end of measure 380.

17. 8° Tono

18. 8° Tono

420 425

430

435 440

445 450

19. 8° Tono

455

460

465

470

475

480

20. 8° Tono

485 490 495 500 505

21. 8° Tono

510 515

520

525

530

535

22. 8° Tono

540

545

550

555

560

565

570

23. 8° Tono

575

580

585

590 595

600

605 24. 8° Tono

610

615 620 625

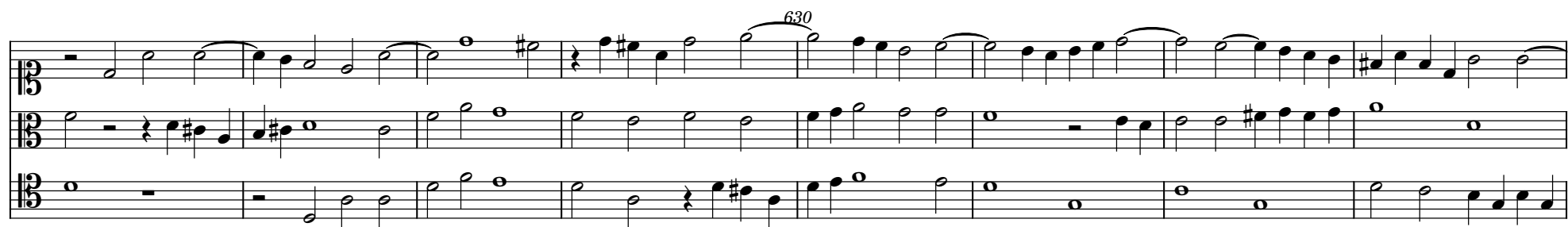

25. 5° Tono

665 670

675

680 26. 2° Tono 685

690

695

700

705

710

27. 2° Tono

715

720

725

730

735 740

745 750

28. 2° Tono

755 760

765 770

775 780

785 790

29. 5° Tono

795 800

805 810

815

820

825

830

835

30. 5° Tono

840

845

850

855

860

865

870 875

31. 1° Tono

885

890 895

900 905

910

915

920

32. 6° Tono

930

33. 5° Tono

970

975

980

985

990

995

1000

1005

34. 3° Tono

1015

1020

1025

1030

1035 1040

1045

35. 2° Tono

1050 1055

1060 1065

1070 1075

1080 1085

36. 8° Tono

1090

1095 1100

1105 1110

1115

1120

1125

37. 6° Tono

1135

1140 1145

1150 1155

1160 1165

1170 1175

38. 1° Tono

1185 1190

1195 1200

1205 1210

1215 1220

39. 2° Tono

1225

1230

1235

1240

1245

1250

1255 1260

1265

40. 3° Tono

1275

1280 1285

1290 1295

1300 1305

1310 1315

1320

41. 5° Tono

1330

1335

1340

1345

1350

1355

1360

1365 1370

42. 6° Tono

1380 1385

1390 1395

1400 1405

1410 1415

1410 1415

43. 8° Tono

1425 1430

1425 1430

1435

1435

1440 1445 1450

1440 1445 1450

1455 1460

44. 8° Tono

1465 1470

1475 1480

1485 1490

1490

45. 8° Tono

1500

1505

1515

1520

1525

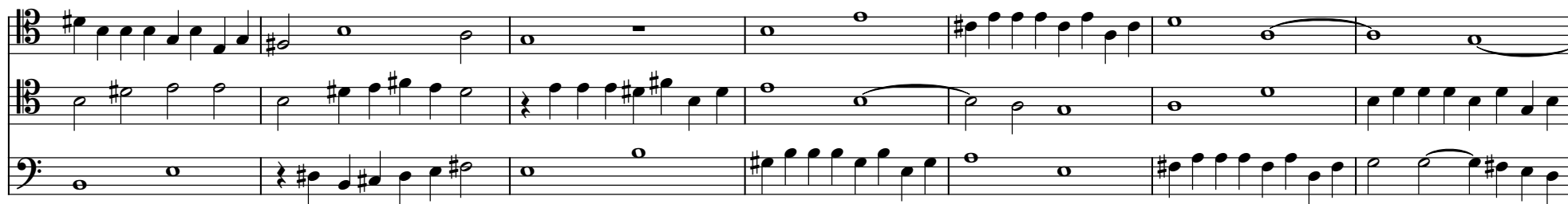

1530

1535

1540

46. 8° Tono

1545

1550

1555

1560

1565

1570

1575

1580

1585

47. 8° Tono

1590 1595

1600 1605

1610 1615

1620

1625

1630

48. 8° Tono

1640

1645

1650

1655

1660

1665 1670

1675 1680

1685 1690

49. 8° Tono

1695 1700

1705 1710

1715

1720 1725

1730 1735

1740

50. 8° Tono

1750

1755

1760

1765

1770

1775 1780

1785

51. 6° Tono

1795

1800

1805

52. 6° Tono

1850

1855

1860

1865

1870

1875

1880

1885

1890 1895

53. 5° Tono

1900 1905

1910

1915

1920

1925

Three systems of three staves each, featuring complex polyphonic textures with various note values and accidentals.

1930

1935

Two systems of three staves each, continuing the polyphonic texture with intricate melodic lines.

1940

1945

Two systems of three staves each, concluding the section with a double bar line at the end of the third staff in each system.

54. 2° Tono

1950

Three systems of three staves each, starting a new section in 2nd mode (2° Tono) with a key signature of one flat and a 4/2 time signature.

1955 1960

1965 1970

1975

1980 1985

1990 1995

55. 5° Tono

2000 2005

2010 2015

2020 2025

2030 2035

2040 2045

56. 6° Tono

2050 2055

2060

2065 2070

2075 2080

2085 2090

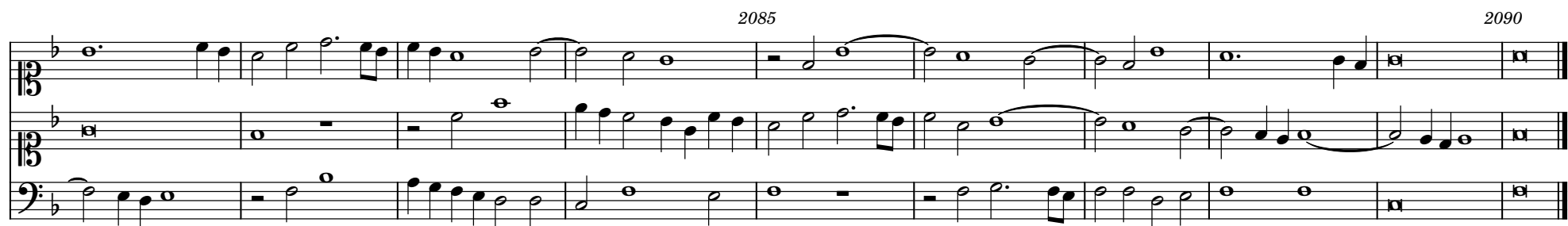

57. 3° Tono

2095

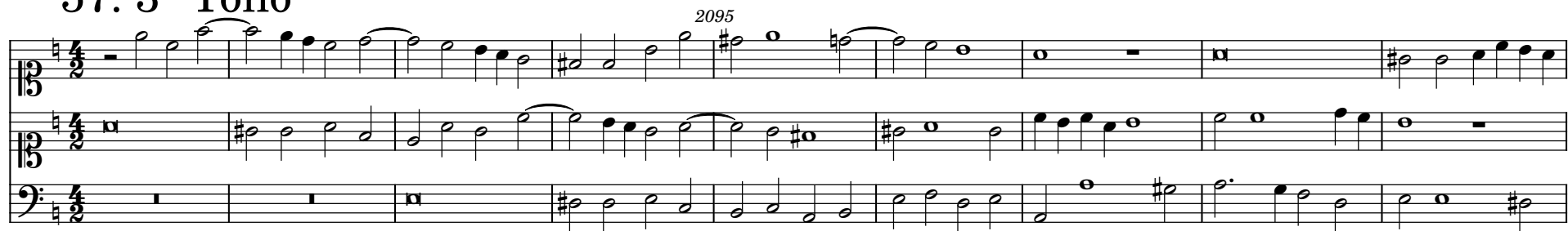

2100

2105

2110

2115

2120

2125

2130

2135
