

Tenor

# 1940 Vocalise for Tenor and Cello

Stephen W. Beatty (1938)

$\text{♩} = 90$

*mf*

8

AA

5

*mp* *mf* *mp* *mf* *mp* *mf*

9

*p* *mf* *mp*

13

*p* *mf* *mp*

17

*mf* *mp* *mf*

21

*f* *mp* *mf*

25

*pp* *mf* *p* *mp*

29

*mf* *p* *ppp* *mp* *pp*

32

*mp* *mf* *mp* *mf*

## Tenor

36 *p pp mf f mp pp mp*

40 *mf mp ppp mp mf*

44 *mp p mf mp mf*

48 *f mf*

52 *mp*

56 *mf mp mf p mf*

60 *p mf*

64 *mp mf mp*

68 *mf p mp mf mp*

72 *p mf mp*

76 *p mp mf mp mf*

80 *f mp mf mp*

84 *p mp mf*

88 *f*

92 *mf mp mf mp*

97 *mf f mf p mf*

101 *mp pp mf mp mf*

105 *pp mp mf mp mf*

109 *p mp mf*

113 *mp mf p mp mf p*

117 *mf* *f* *mf* *f* *mp*

121 *f* *mf* *f* *mf* *p* *f*

125 *mp* *mf* *mp* *mf*

129 *f* *mp* *mf* *mp* *pp*

133 *mf* *pp* *mf* *mp* *mf* *mp*

137 *p* *mp* *mf* *mp*

141 *mf* *mp* *mf* *p* *mp* *pp* *mp*

145 *f* *mf* *mp* *mf*

147 *mp* *mf* *p* *pp*

Violoncello

# 1940 Vocalise for Tenor and Cello

Stephen W. Beatty (1938)

♩ = 90

5

9

13

17

21

25

29

33

37

41

45

49

53

57

61

65

69

73

77

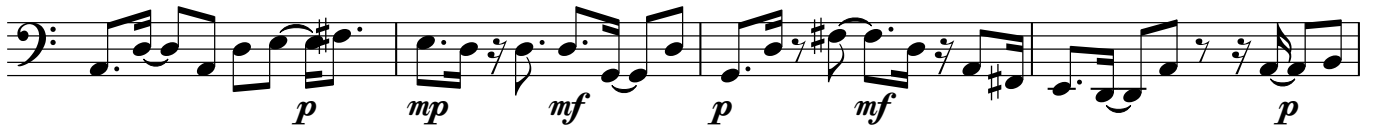

81

85

89

93

97

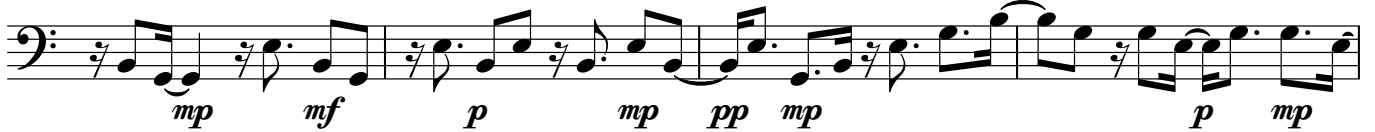

101

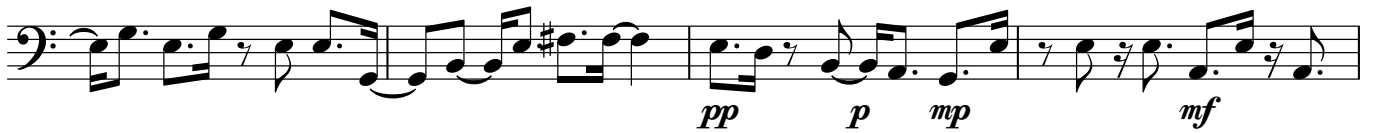

105

109

113

117

121

125

129

133

137

141

145

