

Saudade

Marcha Fúnebre

João Elias da Cunha
Do acervo de Francisco Gomes Ribeiro. Partes de 1913.

Muito Lento

p

6

12

1. 2.

mf

18

23

1. 2.

p

28

32

1. 2.

37

Fine

TRIO

7

1. 2.

p

49

54

f

7

1. 2.

D.C. al Fine

Saudade

Marcha Fúnebre

João Elias da Cunha
Do acervo de Francisco Gomes Ribeiro. Partes de 1913.

Muito Lento

p

7

13

1. 2.

mf

19

25

1. 2.

p

30

1.

35

2.

Fine

TRIO Solo

p

41

1.

48

2.

p

54

f

p

p

59

1. 2.

D.C. al Fine

Saudade

Marcha Fúnebre

João Elias da Cunha
Do acervo de Francisco Gomes Ribeiro. Partes de 1913.

Muito Lento

p

6

12

18

23

28

33

39

Fine

TRIO

p

50

53

f

D.C. al Fine

Saudade

Marcha Fúnebre

João Elias da Cunha
Do acervo de Francisco Gomes Ribeiro. Partes de 1913.

Muito Lento

p

6

12

17

mf

22

27

p

33

Fine **TRIO**

39

p

48

p

54

f *p*

60

D.C. al Fine

Trumpet in B \flat 2

Saudade

Marcha Fúnebre

João Elias da Cunha
Do acervo de Francisco Gomes Ribeiro. Partes de 1913.

Muito Lento

p

6

5

16

1.

2.

mf

23

1.

2.

p

29

1.

35

2.

Fine

TRIO

41

3

1.

2.

p

p

50

f

57

7

1.

2.

D.C. al Fine

Horn in E \flat 1

Saudade

Marcha Fúnebre

João Elias da Cunha
Do acervo de Francisco Gomes Ribeiro. Partes de 1913.

Muito Lento

p

6

11

16 1. 2.

mf

21 1.

26 2.

p

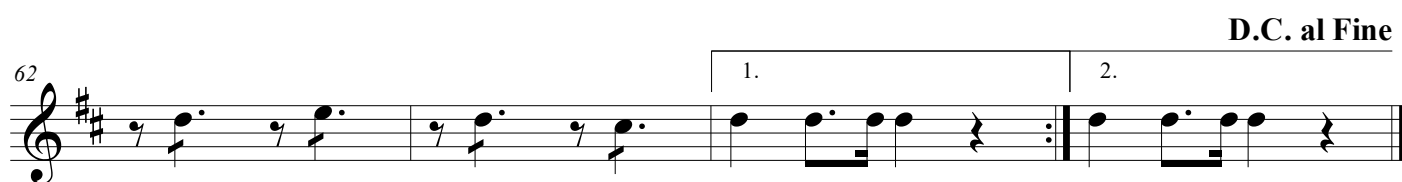
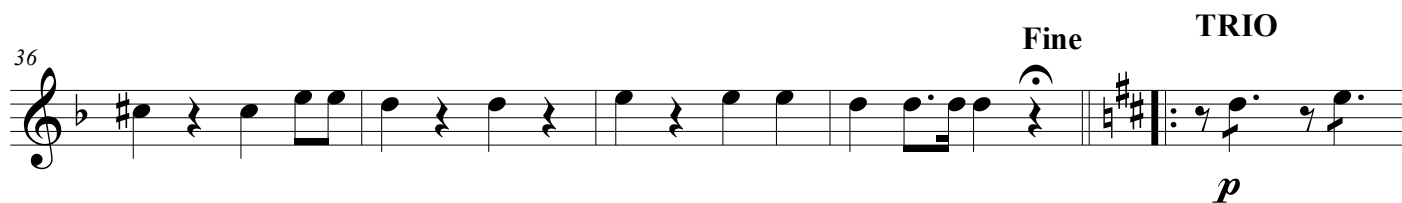

Horn in E♭ 2

Saudade

Marcha Fúnebre

João Elias da Cunha
Do acervo de Francisco Gomes Ribeiro. Partes de 1913.

Muito Lento

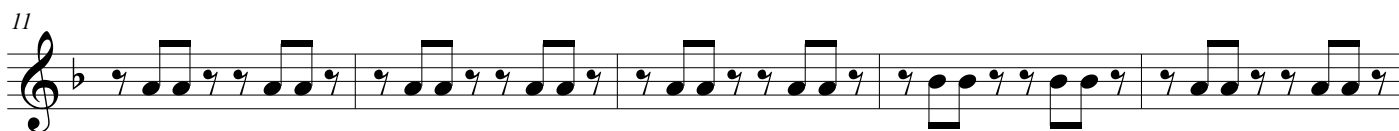
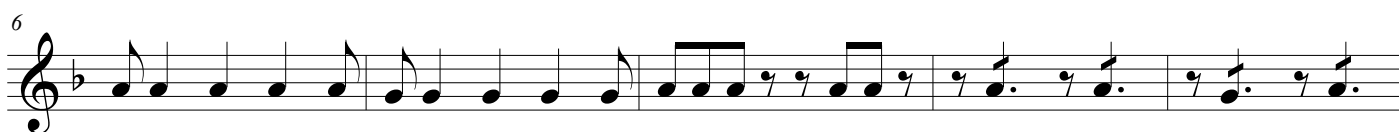

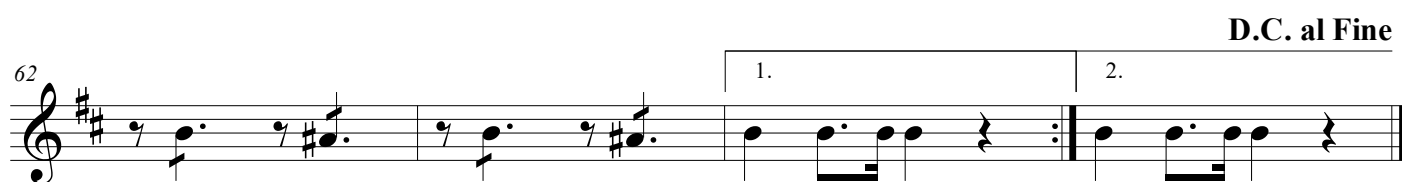
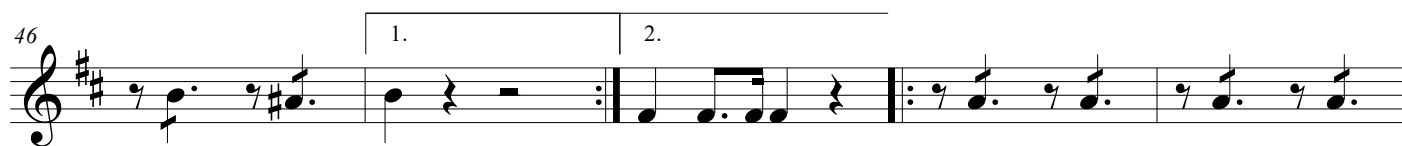
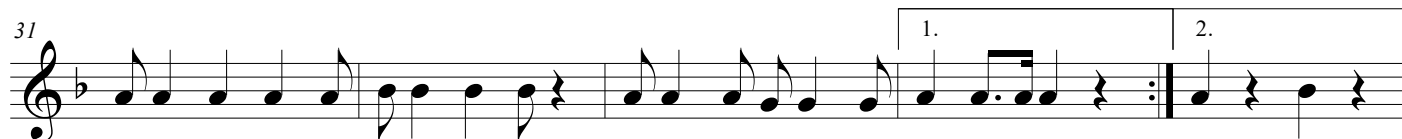

Horn in E \flat 3

Saudade

Marcha Fúnebre

João Elias da Cunha
Do acervo de Francisco Gomes Ribeiro. Partes de 1913.

Muito Lento

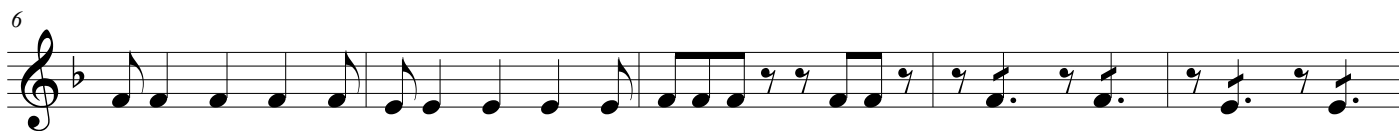
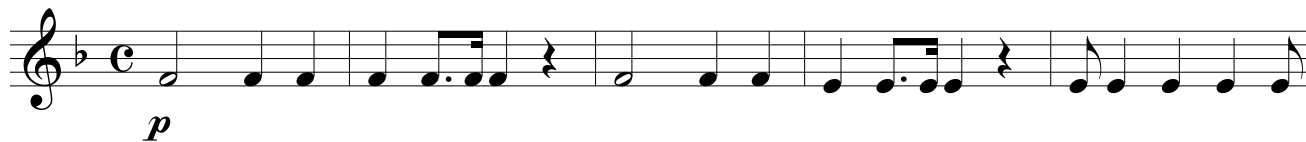

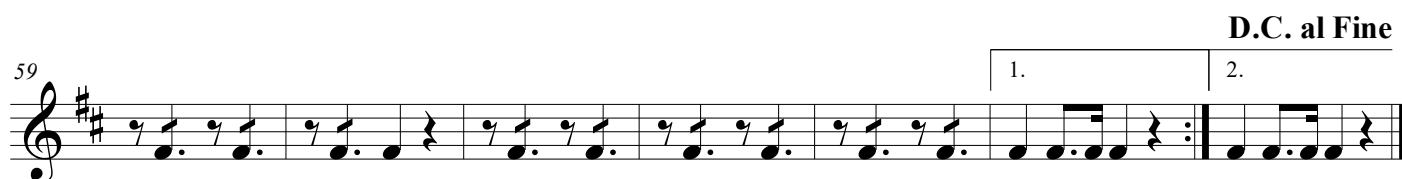
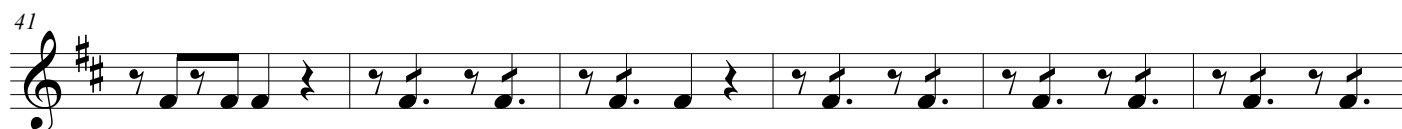
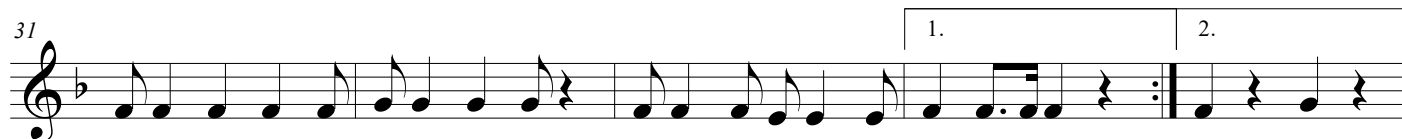

Saudade

Marcha Fúnebre

João Elias da Cunha
Do acervo de Francisco Gomes Ribeiro. Partes de 1913.

Muito Lento

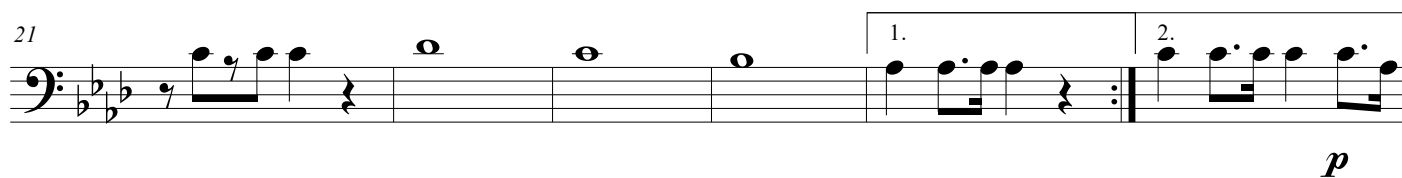

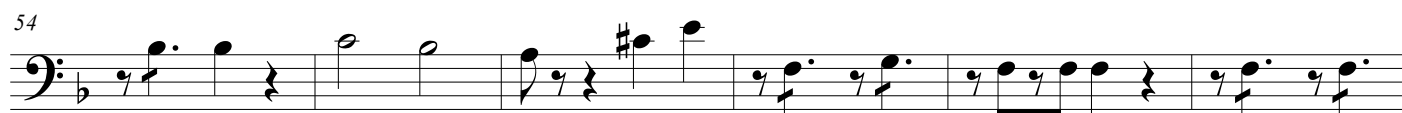
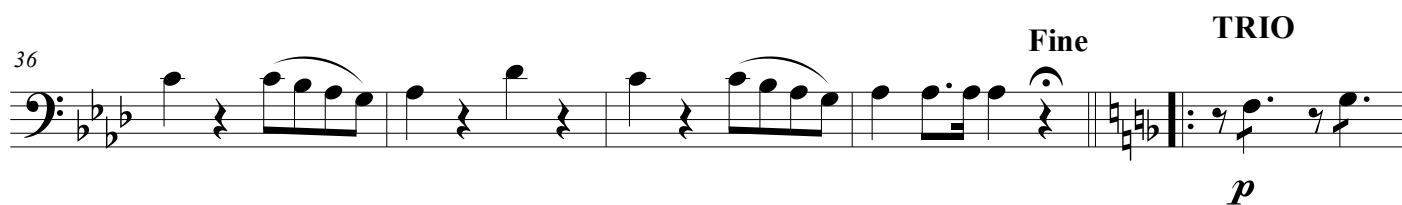
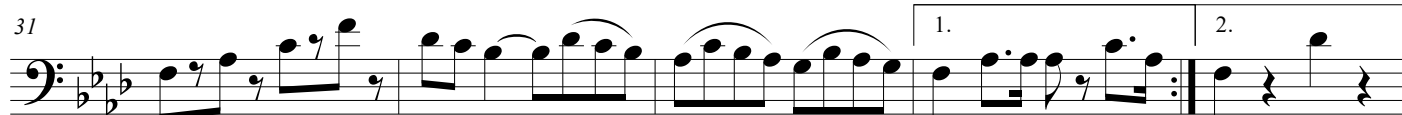

Saudade

Marcha Fúnebre

João Elias da Cunha
Do acervo de Francisco Gomes Ribeiro. Partes de 1913.

Muito Lento

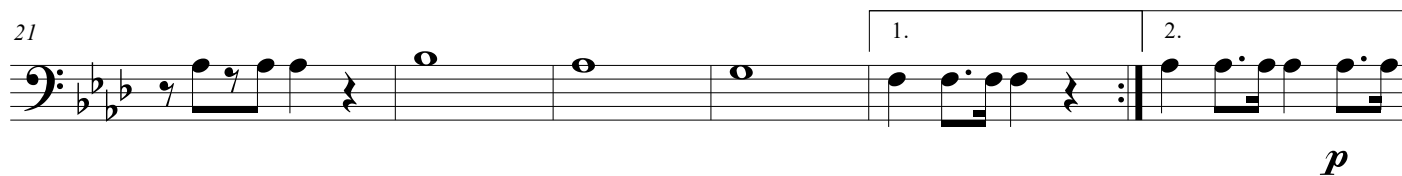

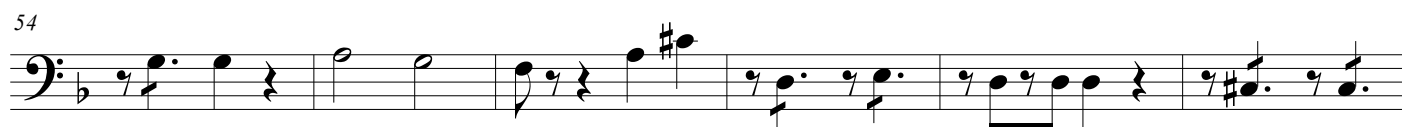
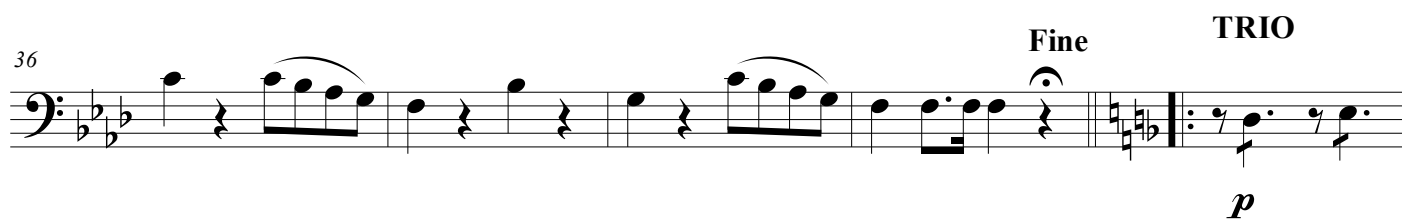
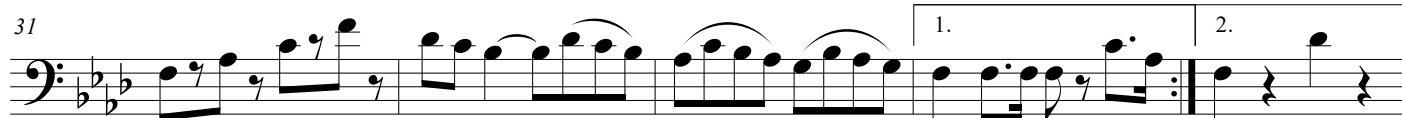

Baritone Bb

Saudade

Marcha Fúnebre

João Elias da Cunha
Do acervo de Francisco Gomes Ribeiro. Partes de 1913.

Muito Lento

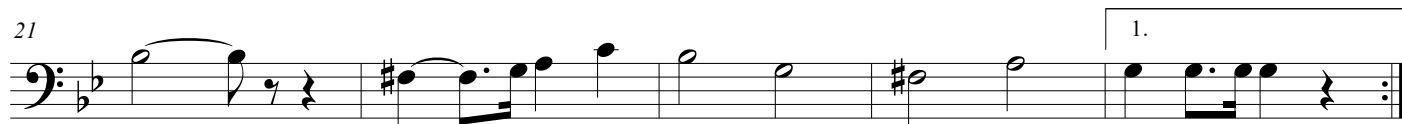
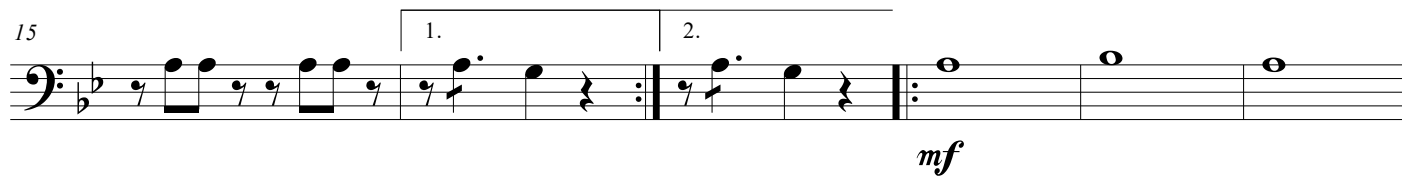
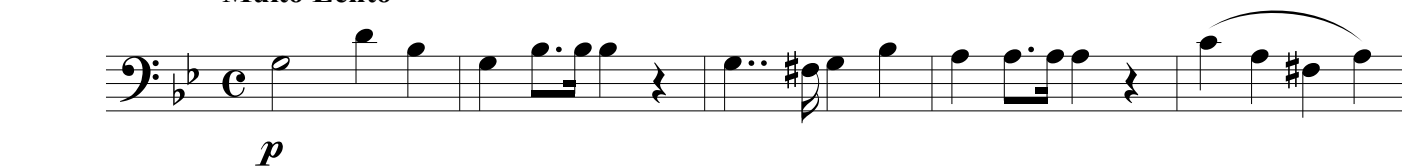

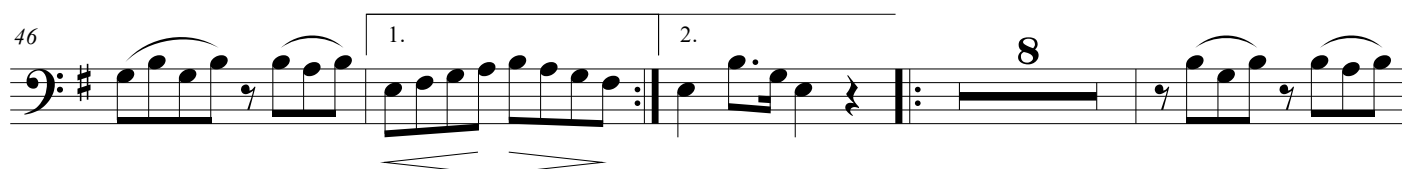
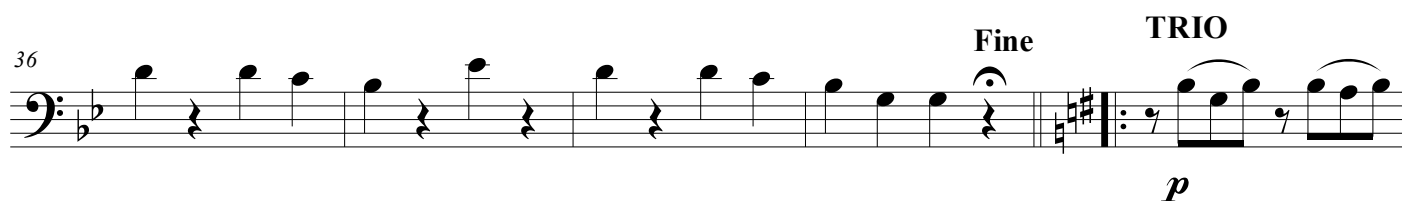

Saudade

Marcha Fúnebre

João Elias da Cunha
Do acervo de Francisco Gomes Ribeiro. Partes de 1913.

Muito Lento

p

6

10

13

1.

17

2.

mf

21

25

1. 2.

p

29

34

1. 2.

38

Fine

TRIO

7

1. 2.

p

49

54

D.C. al Fine

7

1. 2.

f

Tuba Bb

Saudade

Marcha Fúnebre

João Elias da Cunha
Do acervo de Francisco Gomes Ribeiro. Partes de 1913.

Muito Lento

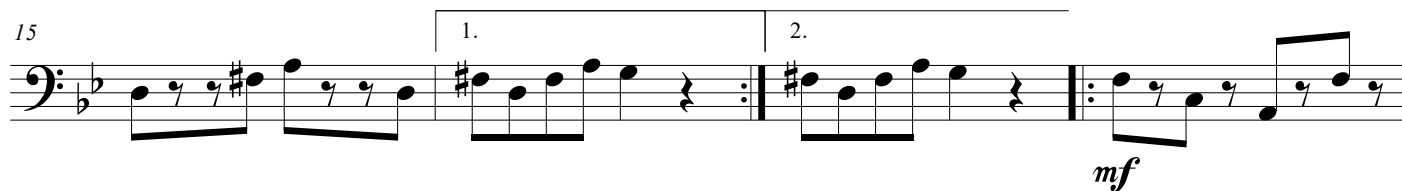

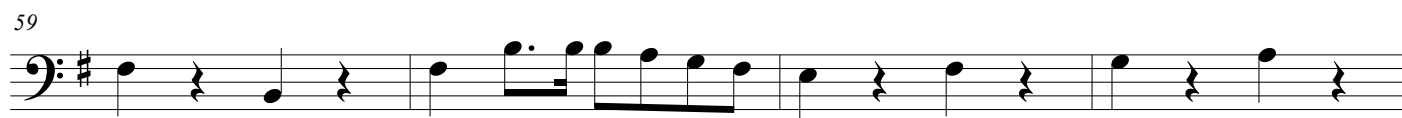

Tuba Eb

Saudade

Marcha Fúnebre

João Elias da Cunha
Do acervo de Francisco Gomes Ribeiro. Partes de 1913.

Muito Lento

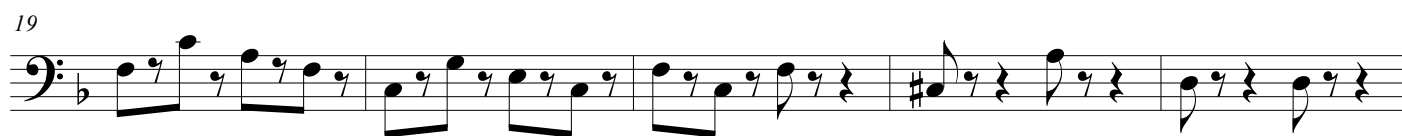
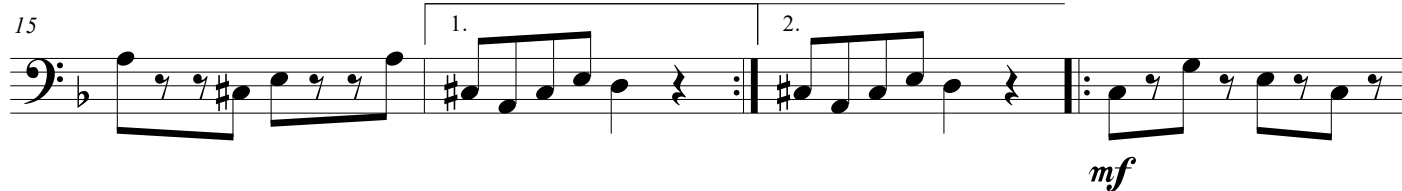

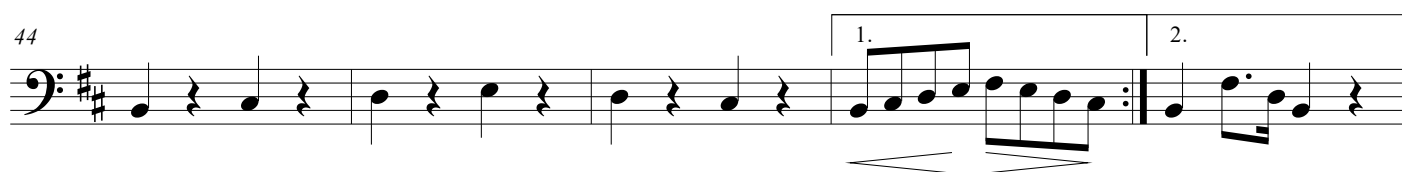
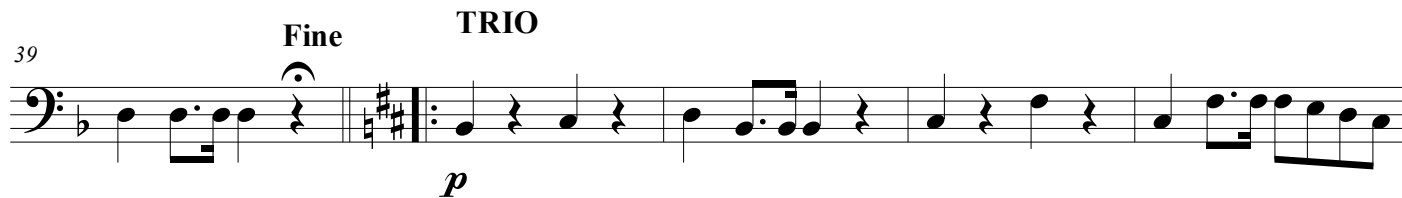

Snare Drum
Caixa

Saudade

Marcha Fúnebre

João Elias da Cunha
Do acervo de Francisco Gomes Ribeiro. Partes de 1913.

Muito Lento

ppp

7

1. 2.

p

19

24

1. 2.

p

30

1. 2.

36

Fine TRIO

7 1.

48 2.

ppp

54

7 1. 2.

D.C. al Fine

Bass Drum
Bombo

Saudade

Marcha Fúnebre

João Elias da Cunha
Do acervo de Francisco Gomes Ribeiro. Partes de 1913.

Muito Lento

6 *ppp*

18 *p*

24 *p*

29

35 Fine TRIO 7

47 *ppp*

53 D.C. al Fine 7

Com pratos