

Musanko

Musik anonymer KomponistInnen

Triosonate

E-Dur

für 2 Violinen und Basso continuo

(D-SWI Mus.527)

Partitur und Stimmen

Edition Musanko

Edition MusanKo – Musik anonymer KomponistInnen

Ziel dieser Edition ist es, das in frei zugänglichen Quellen vorliegende, historische Notenmaterial anonymer KomponistInnen in eine für heutige MusikerInnen leichter lesbare Form zu überführen. Dazu werden z. B.

- Einzelstimmen spartiert,
- offensichtliche Fehler stillschweigend korrigiert,
- ausschließlich moderne Notenschlüssel verwendet,
- Artikulations- und Verzierungsangaben behutsam aus analogen Stellen übernommen,
- Generalbass-Bezifferungen ergänzt.

Triosonate E-Dur für 2 Violinen und Basso continuo

herausgegeben von Harald Schäfer,

gesetzt mit Lilypond/Frescobaldi,

Edition MusanKo, 2023

Version: 22.12.2023

<http://www.musanko.de>

Quelle

D-SW1 Mus.527 (aus der Musikaliensammlung der Landesbibliothek Mecklenburg-Vorpommern Günther Uecker, Schwerin)

Bibliographischer Nachweis: <https://opac.rism.info/search?id=240001547>

Satzbezeichnungen

[Allegro] / Loure / Allegro / Vivace

Anmerkungen

Die letzten drei Takte im zweiten Satz sind in der Stimme der ersten Violine irrtümlich mit *Andante* überzeichnet, während die anderen Stimmen hier die plausible Angabe *Adagio* zeigen, die in der vorliegenden Edition übernommen wurde. Die Bezeichnung des letzten Satzes lautet wörtlich *Vivacett*, was lt. Répertoire International des Sources Musicales (RISM) insgesamt 34 Mal vorkommt, jedoch ausschließlich in der Schweriner Landesbibliothek und ausschließlich von dem Schreiber dieser Editionsvorlage Peter Joachim Fick (1708–1743). Die Bezeichnung wurde auf die übliche Form *Vivace* verkürzt. Folgende Ergänzung bzw. Veränderung im Notentext sei explizit erwähnt:

Satz 1

Violine 2, T. 42/1: Die in der Editionsvorlage nicht lesbaren 4 Achtel und 2 Zweiunddreißigstel wurden anhand des harmonischen und melodischen Materials ergänzt.

Satz 3

Violine 1, T. 15/1+: Vorlage unbrauchbar, Notenmaterial übernommen von der Parallelstelle in der 2. Violine T. 72/1+, d. h. Ganze fis", Ganze e", Achtel d"

Danksagung

Ich danke der Landesbibliothek Mecklenburg-Vorpommern Günther Uecker, namentlich Frau Gritt Brosowski, für die Übersendung der Editions Vorlage und die freundliche Kommunikation.

Kontakt

Anregungen, Fragen, Kritik und Wünsche bitte jederzeit per Mail an schafha <at> web.de

Rechtlicher Hinweis

Alle mit der Editions Vorlage dieser Ausgabe verbundenen Rechte liegen beim Eigentümer der Quelle. Das in der Edition MusanKo bereitgestellte Notenmaterial steht unter der Creative-Commons-Lizenz CC BY-SA (<https://creativecommons.org>) in der jeweils gültigen Fassung.

Triosonate E-Dur

für 2 Violinen und Basso continuo

Anonymus, D-SWl Mus.527

[Allegro]

Violine 1

Violine 2

B. c.

4

p

f

p

f

7

6

7

p

p

10

f

f

7

12

7

#3

7

#3

14

7 #3 6 6 4 5 3

16

6 4 5 3 7 #3 7 #3

18

6 5 4 #3 6 6

21

7 #3 #

24

5 #3 6 4 7 #3 6 4 5 #3 6 4 7 #3 6

27

7 #3 7 #3 7 #3 7 #3

29

7 #3 6 6 4 5 #3 6 6

32

7 #3 9 8 3

35

7 #3 6 6 6 5 7

38

7 #3 6 6 6 6 5 3

41

44

47

50

53

Loure

6 7 7 6 7 6 5 3

6 6 6 7 8 7

6 5 6 5

7 #3 7 #3 7 #3 # 6 6 6 6 5 #3

6 6 6 6 5 #3 6

29

34

40

46

52

Allegro

20

23

27

30

34

1. 2.

7 #3 7 #3

7 #3 6 4 5 #3

7 #3 7 #3 6 4 7 #3

6 4 7 #3 6 4 5 #3 6 4 7 #3

6 4 6 #3 6 4 5 #3

38

41

45

49

52

55

55 56 57

5 3 7 5 3 6

58

58 59 60

61

61 62 63 64 65

6 5 3 6 6 4 5 3

66

66 67 68 69 70

7

71

71 72 73 74 75

6 7 6 4 5 3 6

75

78

81

85

Vivace

9

6 5 4 3 7 6

17

6 5 4 3 6 5 7 3 6 6 4 5 3 #

23

6 5 4 3 # 6 # 6 4 5 3 #

29

6 5 4 3 # 6 4 5 3 # 7 3 #

35

7 3 6 4 5 3 7 3 6 4 5 3 6 6 4 5 3 #

Triosonate E-Dur

für 2 Violinen und Basso continuo

Violine 1

Anonymus, D-SWl Mus.527

[Allegro]

34

37

40

43

46

49

51

54

Loure

8

14

20

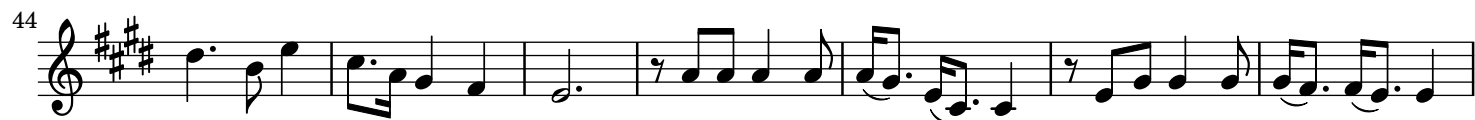
**Allegro**

31 

38 

42 

46 

50 

54 

57 

60 

63 

68 

72 

76 

**Vivace**

Triosonate E-Dur

für 2 Violinen und Basso continuo

Violine 2

Anonymus, D-SWl Mus.527

[Allegro]

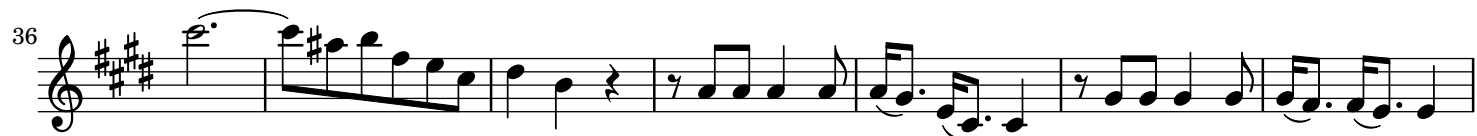
**Loure****Adagio**

Allegro

5

10

14

18

21

25

29

33

38

41

45 *tr*

49

53

57

60

64 *tr*

69

73

77

81 *tr*

85 *tr*

Vivace

Violin 2, Vivace, measures 1-32. The score is written in treble clef, key of E major (three sharps), and 3/8 time. It features dynamic markings of *p* (piano) and *f* (forte). The piece concludes with a repeat sign at the end of measure 32.

Measures 1-10: *p* *f*

Measures 11-20: *p* *f*

Measures 21-30: *p* *f*

Measures 31-32: *p* *f*

Triosonate E-Dur

für 2 Violinen und Basso continuo

Basso continuo

Anonymus, D-SWl Mus.527

[Allegro]

6

5 *f* 7 — 6

9 *p* 7 — *f* 7 —

13 7 — #3 7 — #3 7 — #3 # — 6 6 — 5 3 6 — 5 3

17 7 — #3 7 — #3 6 5 4 #3 — 6 — 6 —

21 7 — #3 # — 5 — 6 — 7 — 6 —

25 5 — 6 — 7 — 6 7 — #3 7 — #3 7 — #3 7 — #3

29 7 — #3 6 6 — 5 — 6 — 6 — $\flat 7$ — 9 8 $\flat 4$ 3

33 $\flat 7$ — 6 6 $\flat 3$ 6 5 4 3

37 $\flat 7$ $\flat 7$ 6 6 6 6 — 5 3

41

45

49

53

Loure

6

7

7 6 7

6 5 3

6 6 6 7 8 3

10

19

29

39

49

Adagio

Allegro

11

21

30

38

47

56

65

73

82

7 — 6 —

7 — 6 7 6 — 5 —

7 — 7 — 7 — 6 — 5 — 7 — 7 — 6 7

6 7 6 5 6 7 6 6 6 5

7 — 7 — 6 5

7 — # — # — 7 — # — #5 — #5 —

7 — 6 — #5 — 6 — 6 5

7 — 6 7

6 5 — 6 — 6 —

6 7 6 7 6 5 6 7 6 5

Vivace

4

Basso continuo

Vivace

p *f*

6 5 6 5 7 7 8 6 5

4 3 4 3 2 4 3

11

p *f*

6 5 7 6 6 5 6 7 6 #

4 3 7 6 4 3 5 #3

21

p *f*

6 5 # 6 5 # 6 # 6 5 #7

4 #3 4 #3 6 # 4 3

31

p *f*

6 5 # 7 7 6 5 7 6 5 6 6 5

4 #3 #3 3 4 3 3 4 3 4 3