

L'Amant Anonime

Overture

edition: Orhun Orhon
orhunorhon@hotmail.com
Joseph de Bologne
Chevalier de St. George

Presto

9

16

24 **A**
p

32

39

48 **B**
f *p* *f*

60 *f*

68 **C**
f *p* *f*

75 *f*

82 **D**

92 **E**
p

Andante

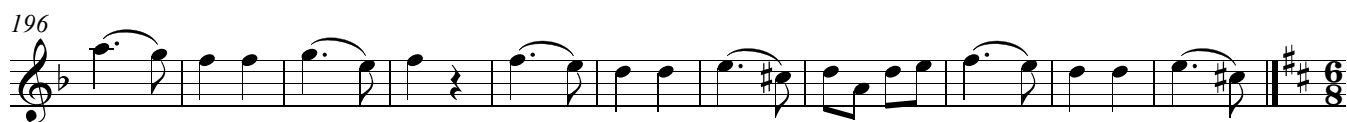

207 Presto

207 *pp*

213 *f*

219

226 **K** *p* *f*

233 *p*

240 **L** *f* *f*

250 *p*

259

269 *f* *p*

278 **M** *f* *p*

287

295 *f*

V.S.

302 **N**

p

311

p

320

p

329

pp

335

p

340 **O**

f

346

p

353

f

360 **P**

p *f*

369

f

374

f