

Luis Félix
P A R O D I

"BRISA DORADA"
Op. 18

Canción para
Soprano y Piano.

Primavera 1.991

Luis Félix Parodi Ortega
C/ José del Toro, n.º 5, 1.º
11001 CÁDIZ
Tfno. 956 228 557
<http://luis-felix-parodi-ortega.qapacity.com>
http://imslp.org/wiki/Category:Parodi_Ortega,_Luis_F%C3%A9lix
lufelpo@hotmail.es

«BRISA DORADA».

-1.-

Primavera 1991.

(Op. 18.-)

L.F. PARODI.-

2.-

ra - da sur - can - do del mar, cla -

ran - do des - te - llos al ho - ri - zon - te ;

A - dón - de

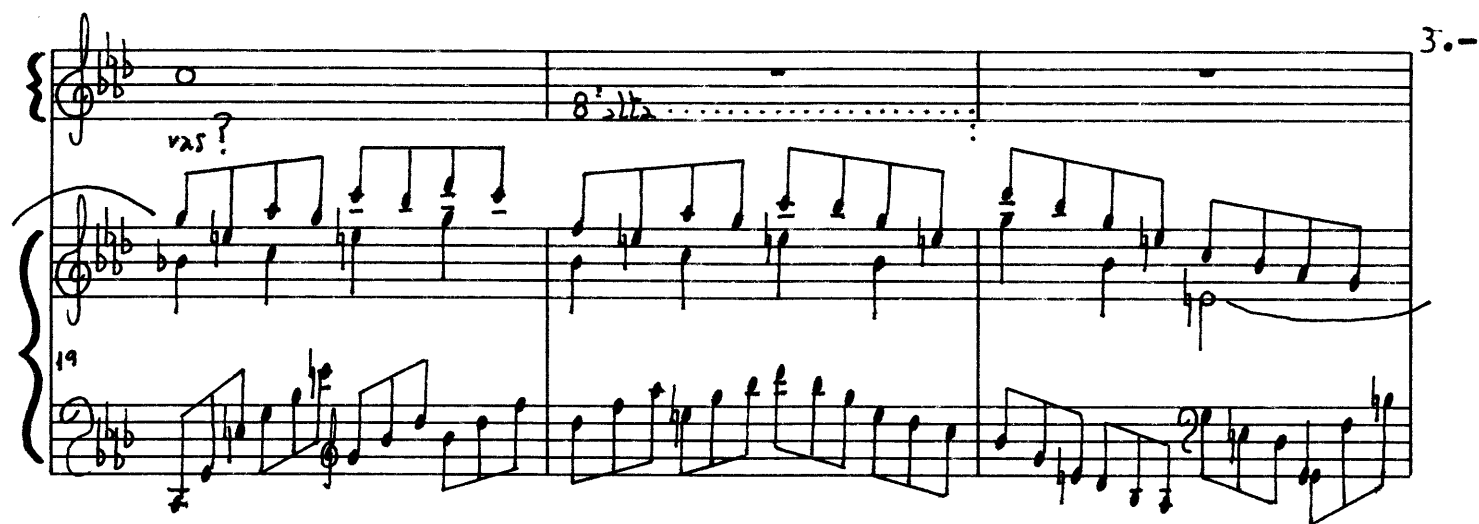

4.-

5.-

o - la a - rra - so' nuer-tor car - ti - llos.

37

A -

40

ho - ra so - lo pue - do ca - mi - nar va -

43

6.-

gam - te y-a-ño - ram - te por la-im -

men - sa o - ri - lla de la i-ma-gi-na -

ción des - vi - vién - do - me no po - der - te ha

7.-

8.-

10

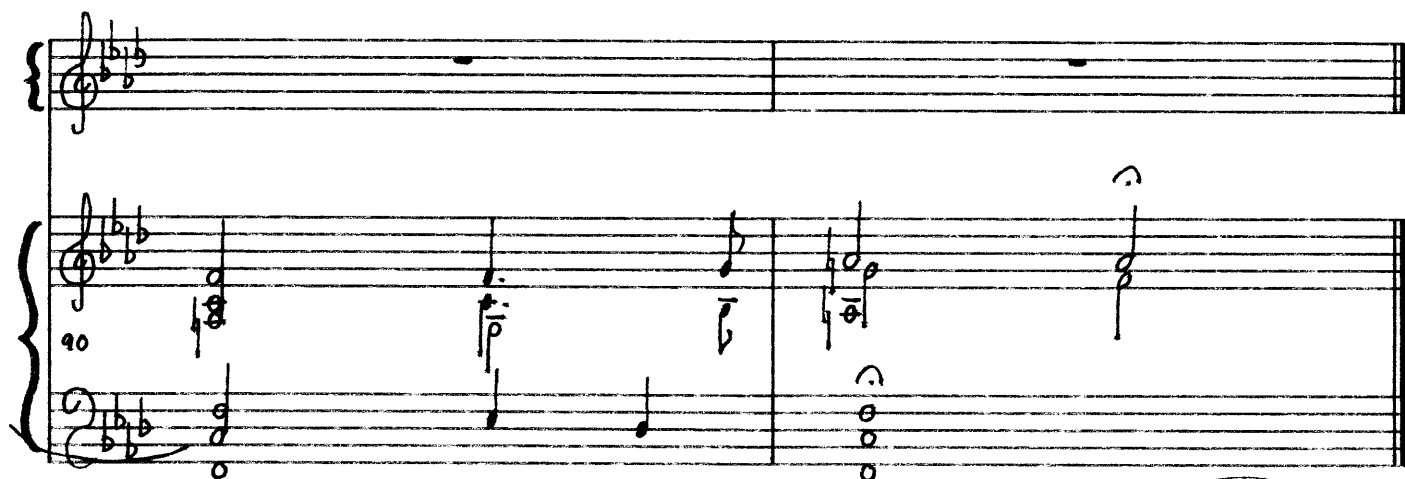
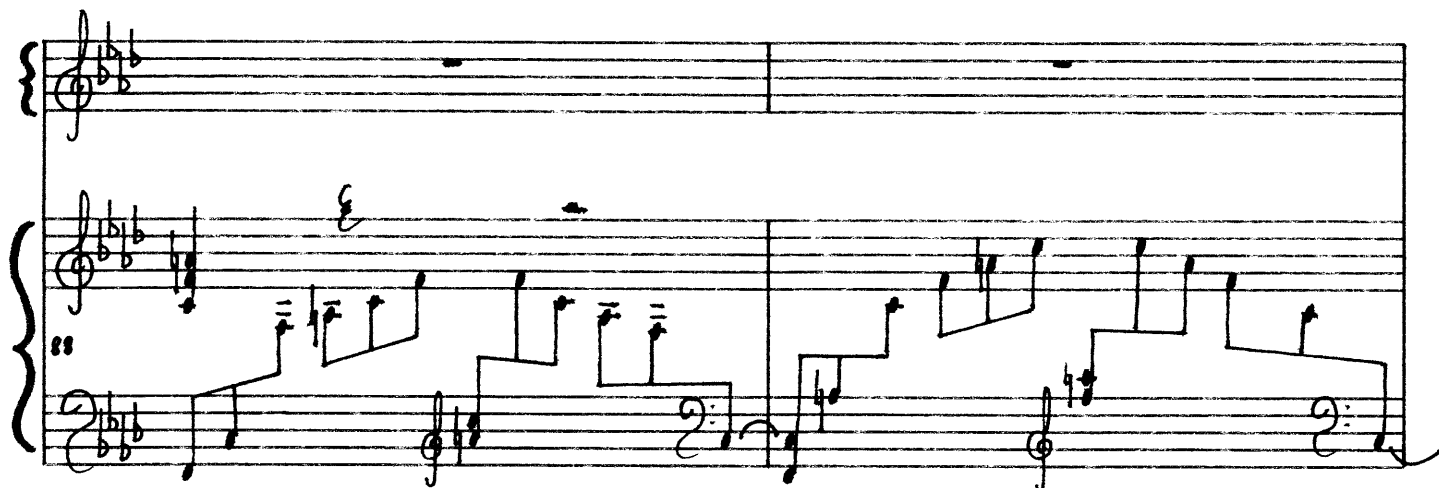

MS. J. sad

Primavera de 1.991.-