

371 Riemenschneider Harmonized Chorales

Nos. 121 - 130

Daniel Léo Simpson
October 15, 2017
San Carlos, California

130. Meine Seele erhebet den Herren

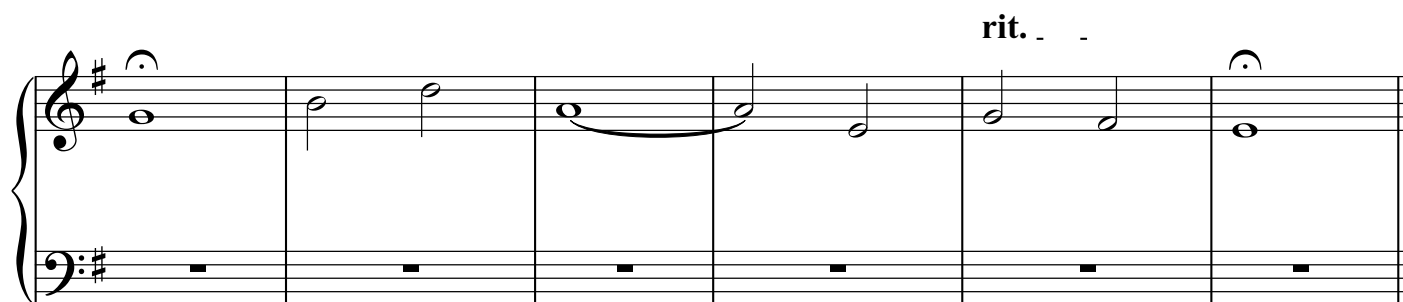

371 Riemenschneider Harmonized Chorales

Nos. 121 - 130

Daniel Léo Simpson
October 15, 2017
San Carlos, California

130. Meine Seele erhebet den Herren

371 Riemenschneider Harmonized Chorales

Nos. 121 - 130

Daniel Léo Simpson
October 15, 2017
San Carlos, California

130. Meine Seele erhebet den Herren

371 Riemenschneider Harmonized Chorales

Nos. 121 - 130

Daniel Léo Simpson
October 15, 2017
San Carlos, California

130. Meine Seele erhebet den Herren

The second system continues the piece, marked with a *rit.* (ritardando) instruction. The right hand has a melodic line with a fermata over the final note, and the left hand has a sustained bass line. The system ends with a double bar line.

371 Riemenschneider Harmonized Chorales

Nos. 121 - 130

Daniel Léo Simpson
October 15, 2017
San Carlos, California

130. Meine Seele erhebet den Herren

371 Riemenschneider Harmonized Chorales

Nos. 121 - 130

Daniel Léo Simpson
October 15, 2017
San Carlos, California

130. Meine Seele erhebet den Herren

371 Riemenschneider Harmonized Chorales

Nos. 121 - 130

Daniel Léo Simpson
October 15, 2017
San Carlos, California

130. Meine Seele erhebet den Herren

371 Riemenschneider Harmonized Chorales

Nos. 121 - 130

Daniel Léo Simpson
October 15, 2017
San Carlos, California

130. Meine Seele erhebet den Herren

371 Riemenschneider Harmonized Chorales

Nos. 121 - 130

Daniel Léo Simpson
October 15, 2017
San Carlos, California

130. Meine Seele erhebet den Herren

371 Riemenschneider Harmonized Chorales

Nos. 121 - 130

Daniel Léo Simpson
October 15, 2017
San Carlos, California

130. Meine Seele erhebet den Herren

371 Riemenschneider Harmonized Chorales

Nos. 121 - 130

Daniel Léo Simpson
October 15, 2017
San Carlos, California

130. Meine Seele erhebet den Herren

mp

poco rit. a tempo

rit.

371 Riemenschneider Harmonized Chorales

Nos. 121 - 130

Daniel Léo Simpson
October 15, 2017
San Carlos, California

130. Meine Seele erhebet den Herren

371 Riemenschneider Harmonized Chorales

Nos. 121 - 130

Daniel Léo Simpson
October 15, 2017
San Carlos, California

130. Meine Seele erhebet den Herren

