

CANZONA OTTAVA

(*La Fontana*)
for Brass Quartet

Score (02':00")

Florentino Maschera (c.1541 - 1584)

Arr. Michel Rondeau

Allegro ♩ = 100

Trumpet in C 1

Trumpet in C 2

Trombone

Bass Trombone

C Tpt. 1

C Tpt. 2

Tbn.

B. Tbn.

8

C Tpt. 1

C Tpt. 2

Tbn.

B. Tbn.

11

C Tpt. 1

C Tpt. 2

Tbn.

B. Tbn.

14

C Tpt. 1

C Tpt. 2

Tbn.

B. Tbn.

17

C Tpt. 1

C Tpt. 2

Tbn.

B. Tbn.

20

C Tpt. 1

C Tpt. 2

Tbn.

B. Tbn.

24

C Tpt. 1

C Tpt. 2

Tbn.

B. Tbn.

CANZONA OTTAVA - Maschera - Score

28

C Tpt. 1

C Tpt. 2

Tbn.

B. Tbn.

32

C Tpt. 1

C Tpt. 2

Tbn.

B. Tbn.

36

C Tpt. 1

C Tpt. 2

Tbn.

B. Tbn.

40

C Tpt. 1

C Tpt. 2

Tbn.

B. Tbn.

44

C Tpt. 1

C Tpt. 2

Tbn.

B. Tbn.

48

C Tpt. 1

C Tpt. 2

Tbn.

B. Tbn.

CANZONA OTTAVA

(La Fontana)
for Brass Quartet

C Trumpets

Florentino Maschera (c.1541 - 1584)

Arr. Michel Rondeau

Allegro ♩ = 100

25

29

33

37

41

45

CANZONA OTTAVA

(La Fontana)

for Brass Quartet

Bb Trumpets

Florentino Maschera (c.1541 - 1584)

Arr. Michel Rondeau

Allegro ♩ = 100

25

29

33

37

41

45

CANZONA OTTAVA

(La Fontana)

for Brass Quartet

Trombones

Florentino Maschera (c.1541 - 1584)

Arr. Michel Rondeau

Allegro ♩ = 100

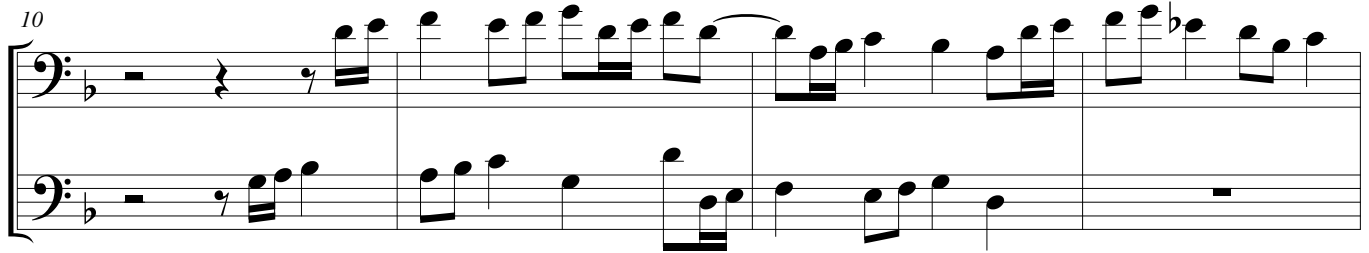
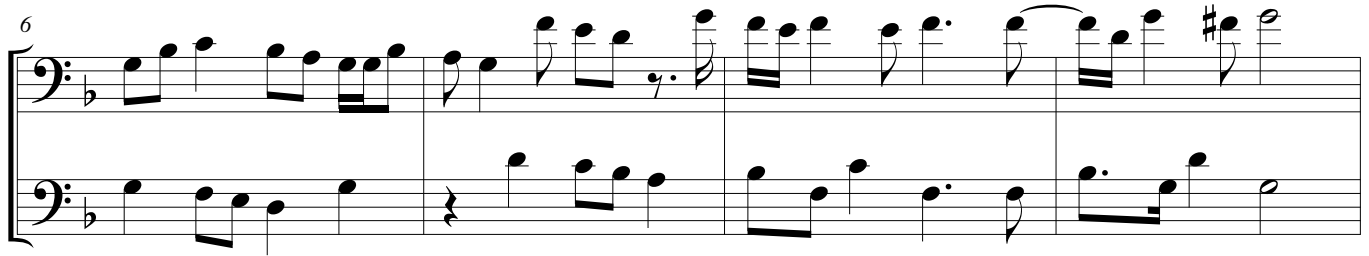
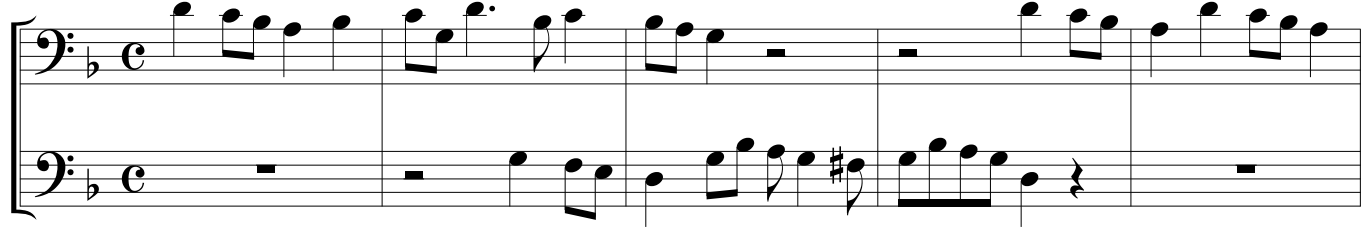

CANZONA OTTAVA - Maschera - Trombones

27

31

36

41

46

CANZONA OTTAVA

(*La Fontana*)
for Brass Quartet

F Horn (Trombone)

Florentino Maschera (c.1541 - 1584)

Arr. Michel Rondeau

Allegro ♩ = 100

6

11

15

20

25

30

36

42

46