

William Brade

Newe ausserlesene
Paduanen und Galliarden
auff allen musicalischen Instrumenten
und insonderheit auff Fiolen
lieblich zu gebrauchen
(mit 6 Stimmen)

Hamburg, 1614

Contents

1. Paduana	3
1. Galliard	3
2. Paduana	4
3. Galliard	4
4. Paduana	5
5. Galliard	5
6. Paduana	6
7. Galliard	6
8. Paduana	7
9. Galliard	7
10. Paduana	8
11. Galliard	8
12. Paduana	9
13. Galliard	9
14. Paduana	10
15. Galliard	10
16. Paduana	11
17. Galliard	12
18. Paduana	12
19. Galliard	13
20. Paduana	14
21. Galliard	14
22. Paduana	15
23. Galliard	16
24. Paduana	16
25. Galliard	16
26. Paduana	17
27. Galliard	18
28. Paduana	18
29. Galliard	19
30. Paduana	20
31. Galliard	20
32. Paduana	21
33. Galliard	21
34. Paduana	22
35. Allmandi	22

1. Paduana

1. Galliard

2. Paduana

8

8

8

8

8

8

8

8

5

10

15

20

25

3. Galliard

8

8

8

8

8

8

5

10

15

20

25

30

35

1.

2.

4. Paduana

5. Galliard

6. Paduana

8

5

10

8

15

20

25

7. Galliard

8

5

10

15

20

25

8. Paduana

9. Galliard

10. Paduana

11. Galliard

12. Paduana

12. Paduana

8

2

5

10

15

20

25

13. Galliard

13. Galliard

8

5

10

15

20

25

14. Paduana

8

8

5

10

8

8

15

8

20

8

25

8

15. Galliard

8

5

8

10

8

15

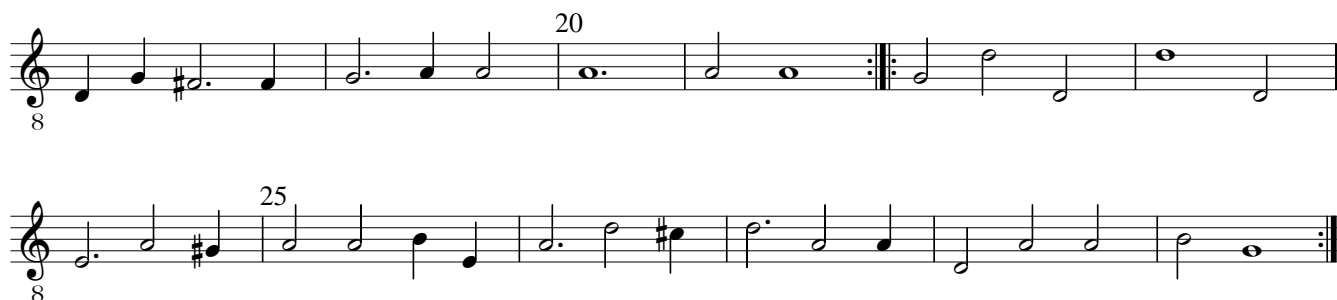

16. Paduana

17. Galliard

8

5

10

15

20

25

30

35

40

45

18. Paduana

8

5

10

15

20

19. Galliard

20. Paduana

20. Paduana

8 8 8 8 8 8 8 8

15 20 25 30 35 40 45

6/4 6/4

21. Galliard

21. Galliard

8 8 8 8 8 8

5 10

6/4 6/4

15

20

25

30

This block contains the musical notation for the first piece, measures 15 through 30. It consists of four staves of music in treble clef with a key signature of one sharp (F#). The notation includes various note values (quarter, eighth, and sixteenth notes), rests, and repeat signs. Measure numbers 15, 20, 25, and 30 are indicated above the staves.

22. Paduana

5

10

15

20

25

This block contains the musical notation for the second piece, measures 1 through 30. It consists of eight staves of music in treble clef with a key signature of one sharp (F#). The notation includes various note values (quarter, eighth, and sixteenth notes), rests, and repeat signs. Measure numbers 5, 10, 15, 20, and 25 are indicated above the staves.

23. Galliard

23. Galliard

8

5

10

15

20

25

24. Paduana

24. Paduana

8

5

10

15

20

25

25. Galliard

25. Galliard

8

5

10

26. Paduana

27. Galliard

8

5

8

10

8

15

8

20

8

25

8

30

8

35

8

40

8

28. Paduana

8

5

8

10

8

29. Galliard

30. Paduana

30. Paduana

8 5 10 15 20 25

31. Galliard

31. Galliard

8 5 8 15 20 25 30 35

32. Paduana

32. Paduana

8

5

10

15

20

25

33. Galliard

33. Galliard

8

10

15

20

25

34. Paduana

8

5

10

8

15

20

3

3

3

3

3

3

35. Allmandi

8

5

10

15

20

25

30

35