

Trumpet 1 in B \flat

A Spanish Christmas

(Four Carols)

Johnson

Vivace (♩=112)

34

mf

40

13

mf

2

59

2

65

20

87

rit. 7

Moderato

Tempo rubato

16

mute

p

113

117

senza

3

124

rit.

Moderato

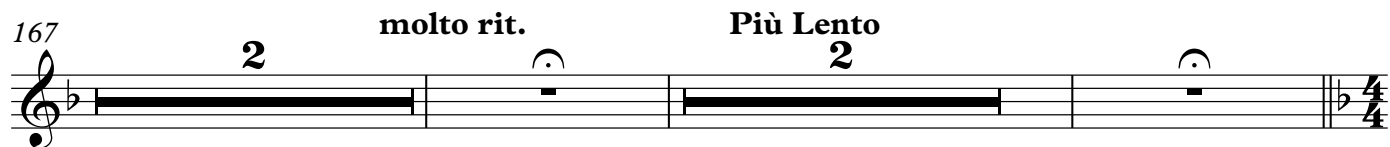
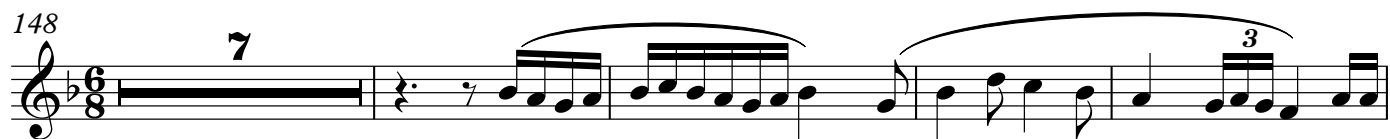
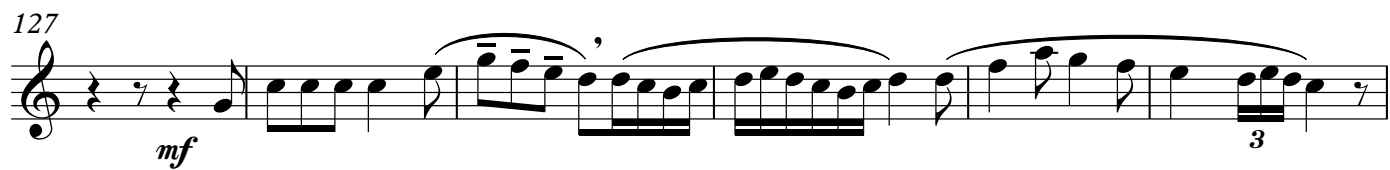

184

8

mf

196

200

205

f

f

211

Trumpet 2 in B♭

A Spanish Christmas

(Four Carols)

Johnson

Vivace (♩.=112)

34

40

13

2

2

62

20

20

87

rit.

Moderato

Tempo rubato

16

mute

8/7 7 16 mute *p*

113

118

senza

3

124

rit.

Moderato

130

mf

2

[illegible]

137

mp

