

F. B. Arky

Nº 1 in D.

Nº 2 in E^b

Nº 3 in F.

Nº 4 in G.

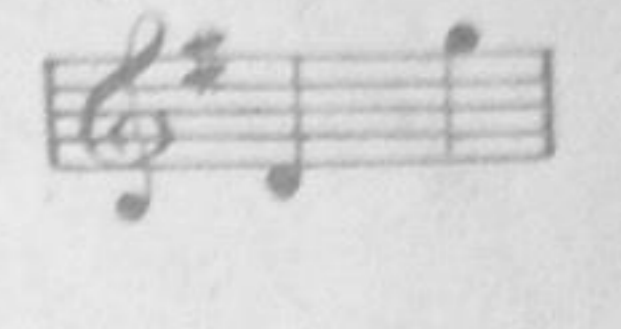
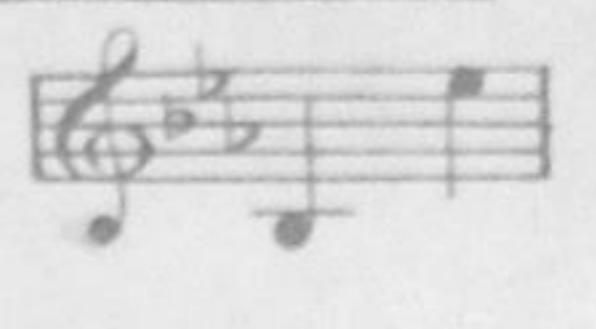

WITHIN YOUR HEART.

SONG.

WORDS
BY

G. Hubi Newcombe

MUSIC
BY

H. TROTÈRE.

PRICE 1/6 NETT CASH.

COPYRIGHT MDCCCCI
BY J. B. CRAMER & CO LTD.
FOR ALL COUNTRIES.

J. B. CRAMER & CO. LTD.
126, OXFORD STREET, LONDON, W.

NEW YORK: EDWARD SCHUBERTH & CO

FREE PERMISSION IS GRANTED TO SING THIS SONG IN PUBLIC WITH THESE WORDS ONLY.
BUT PUBLIC PERFORMANCE BY GRAMOPHONE PIANO PLAYERS OR OTHER
MECHANICAL REPRODUCTIONS IS NOT PERMITTED.

Cross Litho. Han. York, W.

"WITHIN YOUR HEART."

SONG

Words by
G. HUBI-NEWCORBE.

Music by
H. TROTÈRE.

Andante con moto.

VOICE.

PIANO.

ten - der thought in hid - ing, To you a - lone, Its

sweet - ness I'd im - part; So pure, so true, I

The second system continues the vocal line with the lyrics "sweet - ness I'd im - part; So pure, so true, I". The piano accompaniment continues with sustained chords and ties. Similar to the first system, there are asterisks and "Led" markings under the piano part.

would that thought were bid - ing With - in your heart, with -

- in your heart!

I have a hope That comes to me re-veal - ing A new glad joy That

Red * Red * Red * Red * Red * Red *

bids dark doubt de-part; Would I might know A hope like mine were stealing

Red * Red * Red * Red * Red *

rall.
With - in your heart, With - - in your heart!

colla voce *cresc.*
Red * Red * Red *

f Fervente.
I have a love, For none but you the tell - ing, Love's old sweet tale, I'd

f
Red * Red * Red * Red *

allarg:

ten

tell you all, not part, If I could think 'Twould find a sweet-er dwell-ing

colla voce

Red *

cresc

With-in your heart, With-in your heart! If I could think 'Twould

p cresc.

Red *

p

find a sweet-er dwell-ing With-in your heart, With-in your

p

Red *

dim.

heart.

dim. e rall.

dim.

Red *