

# 1st Ricercar

Domenico Gabrielli  
1651-1690  
Scordatura by Allen Maracle

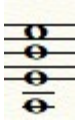

7

13

19

25

31

37

43

50

56

62

69

# 2nd Ricercar

Domenico Gabrielli  
1651-1690

4

7

10

13

16

19

22

25

28

31

34

D. Gabrielli's *Ricercare*  
Solo Cello

37

40

43

46

49

52

55

58

61

64

67

70

73

D. Gabrielli's *Ricercares*  
Solo Cello

115

118

121

124

127

130

133

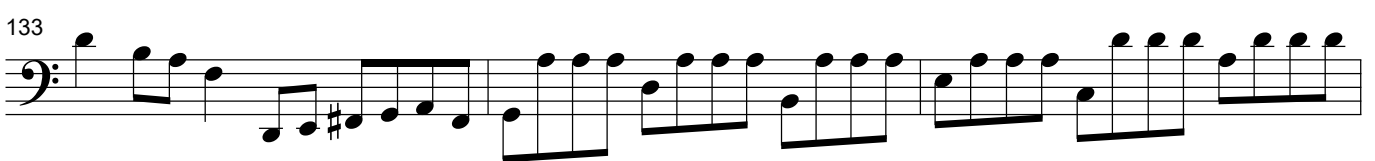

136

139

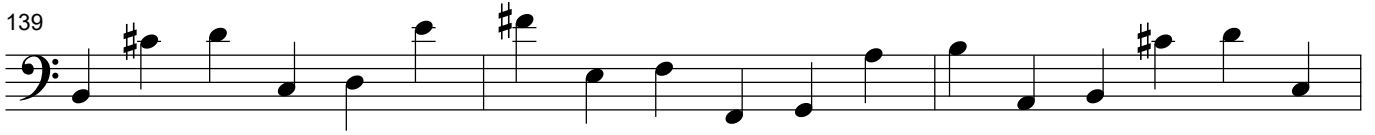

142

145

148

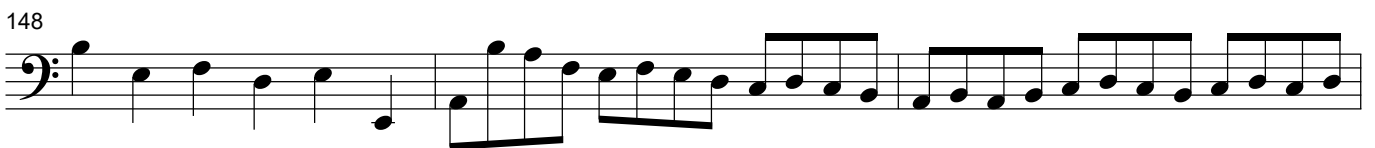

151

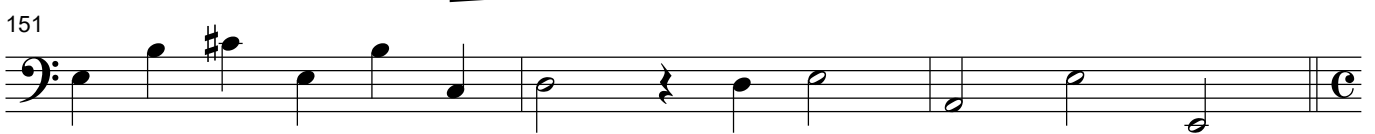

D. Gabrielli's *Ricercares*  
Solo Cello

154

157

160

163

166

169

172

175

178

181

183

186

189

II

2 4 1 2 3 4

0 2 4 3 4

4 3 4 1 4

4

D. Gabrielli's *Ricercares*  
Solo Cello

192

195

198

201

203

205

208

211

214

217

220

223

225

## 3rd Ricercar

Domenico Gabrielli  
1651-1690

4

7

10

13

16

19

22

25

28

31

34

D. Gabrielli's *Ricercare*  
Solo Cello

37

40

43

46

49

52

55

58

61

63

66

69

72

1 2 x4 2- 1 2 4 2-1 3 4 3 4

2 2 1 4 1-4 2 1

1 2 4 1 3 4 0

1 3 4

# 4th Ricercar

Domenico Gabrielli  
1651-1690

# 5th Ricercar

Domenico Gabrielli  
1651-1690

4

7

10

13

16

19

D. Gabrielli's *Ricercare*  
Solo Cello

22

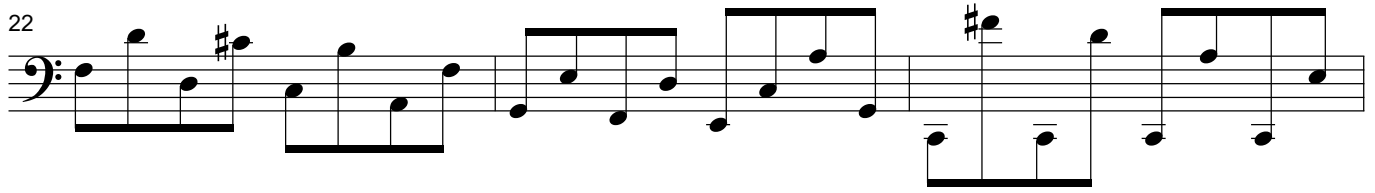

25

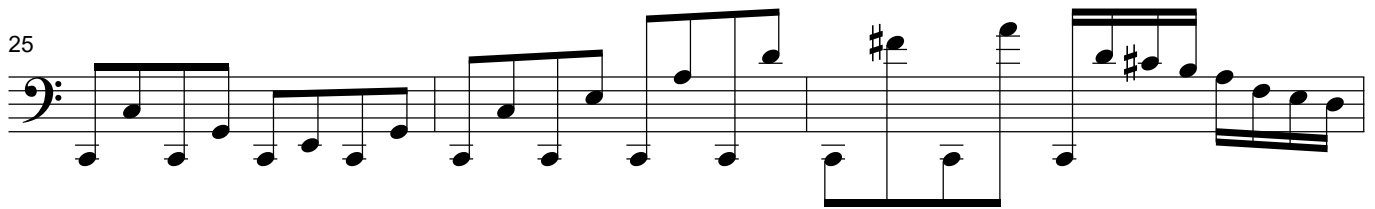

28

30

32

34

36

39

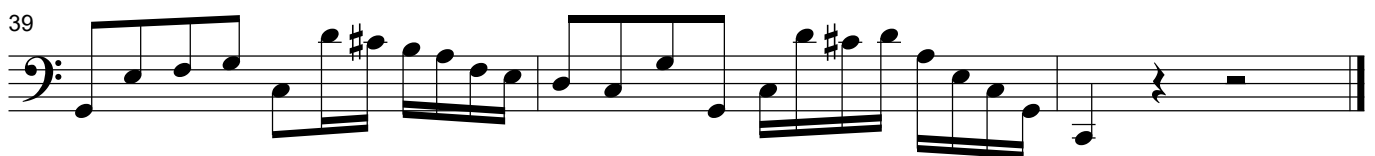

# 6th Ricercar

Domenico Gabrielli  
1651-1690

4

7

10 2 1 2 4 4

13 2 1 2 4 3 1 3 2 1 2

16 4

19

22

25

28 1 4 1 3

31

34 4 3 2

D. Gabrielli's *Ricercare*  
Solo Cello

37

41

45

51

56

59

66

73

76

79

85

89

4 2 4 1 4 2 4

# 7th Ricercar

Domenico Gabrielli  
1651-1690

8

13

16

19

22

25

28

32

35

38 1 2 4

41

44

47

50

53

56

59

62

65

69

75

81

86

90