

Lillie Barber.

A HEART THAT'S FREE

Lyric by THOMAS T. RAILEY

WITH ITALIAN TEXT BY
Carmine Stanzione

Music by ALFRED G. ROBYN

HIGH VOICE

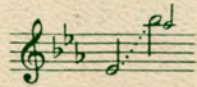

Price **50¢** net
Except Canada & Foreign

Leo Feist inc

1629 BROADWAY • NEW YORK

The World's Favorite Ballads

No other list has ever been compiled containing so many of the really great songs of our time. Through the years, they have not only become established in the repertoires of the foremost concert artists but they have won a cherished place in the hearts of the American people.

| | WRITERS | RANGE |
|---------------------------------------|----------------------------------|-------------------------------------|
| FAREWELL TO DREAMS | Kahn-Romberg | Med. (B-G) |
| GOD OF BATTLES | Patton-De Rose | Med. (D-E) |
| GOD PAINTED A PICTURE | Tarr-De Rose | Med. (C-F) |
| WE SHALL MEET AGAIN | Bromfield-Auckland | Med. (C-F) |
| AT THE BALALAIKA | Maschwitz-Wright-Forrest-Posford | Med. (Bb-Eb) |
| SERENADE (from "Blossom Time") | Donnelly-Romberg | Med. (D-G) |
| SPRING IN MY HEART | Freed-Strauss, II | High (C#-C) |
| WHEN I SING | Lerner-Tschaikowsky | High (F-Bb) |
| RIO RITA (from "Rio Rita") | McCarthy-Tierney | Med. (C-F) |
| INVITATION TO THE DANCE | Henderson-Weber | High (D-C) |
| CHIDLINS | Johnson-Stothart | Med. (B-E) |
| LET ME BE BORN AGAIN | J. Young-Washington-V. Young | Med. (Bb-G) |
| WOULD YOU | Freed-Brown | Med. (Bb-Eb) |
| I WANT YOU FOREVER | Hirsch-Savino | Med. (D-G) |
| FOREVER AND A DAY | Musel-Latouche-Benatzky | Med. (A-E) |
| THE BLUE DANUBE DREAM | Kahn-Strauss | High (C-B) |
| I'M LIKE A BIRD (French Bergerette) | Adamson-Previn | High (E-C) |
| SHADOWS ON THE MOON | Kahn-Romberg | Med. (B-E) |
| GIVE ME ALL OF YOU | Carroll-Schwarzwald | Med. (D-A) |
| I'M IN LOVE WITH VIENNA | Hammerstein, II-Strauss, II | High (C-A) |
| THERE'LL COME A TIME | Hammerstein, II-Strauss, II | High (C-C) |
| WHEN THE SHADOWS FALL | Max Dolin | Med. (C-G) |
| LIFE'S GLORIOUS DAY | Davis-Thomas | Low (C-F); High (Eb-Ab) |
| MY OWN | Adamson-McHugh | Med. (B-E) |
| SONG OF THE FLEA | Johnson-Moussorgsky | Med. (A#-G) |
| TOWER OF BABEL (Jabber-Jabber-Jabber) | Robert MacGimsey | Med. (D-F) |
| MOST WONDERFUL OF ALL | Ross-Silesu | Low (Bb-Eb); Med. (C-F); High (D-G) |
| TALES FROM THE VIENNA WOODS | Hammerstein, II-Strauss, II | High (A-B) |
| LOVE AT LAST | Cherkose-Press | Med. (C-D) |
| LOVE IS ALL | Tobias-Tomlin | Med. (D-Eb) |
| NINON | Adamson-Kaper-Jurmann | Med. (Bb-F) |
| THE REDWOODS | Strauss-Rasbach | Low (A-E); High (D-A) |
| IF WE SHOULD PART | Victor Schertzinger | Med. (C#-F#) |
| MOTHER'S DAY SONG | Fleeson-Templeton | Med. (C-F) |
| JUST AN OLD LOVE SONG | Grauman-Schertzinger | Med. (C-F) |

A Heart That's Free

Lyric by
THOMAS T. RAILEY
Italian text by
CARMINE STANZIONE

Valse de Concert.

High Voice

Music by
ALFRED G. ROBYN

Allegro Brillante

The vocal line enters with the lyrics 'With a laugh' and 'Nel tri - pu -'. The piano accompaniment continues with a melodic line in the right hand and a supporting bass line in the left hand. The tempo remains 'Allegro Brillante'. The piano part includes a trill marked '14' and a first ending marked '1'.

The vocal line enters with the lyrics 'and a dance, Mine's a life to en -' and 'Nel la - mor Sem - pre lie - ta Vivo ogn -'. The piano accompaniment continues with a melodic line in the right hand and a supporting bass line in the left hand. The tempo remains 'Allegro Brillante'.

The vocal line enters with the lyrics '- trance, Ah! Not a' and '- or, Ah! Dan - zi -'. The piano accompaniment continues with a melodic line in the right hand and a supporting bass line in the left hand. The tempo is marked 'poco rall.' and includes a 'Cadenza' section. The piano part includes a trill marked '14' and a first ending marked '1'.

Copyright 1908 by Theo. Bendix Music Pub. Co., N.Y.
 International Copyright Secured
 Copyright Assigned 1910 to Leo. Feist, Inc., 1629 Broadway, New York
 Copyright renewed 1935 by Thomas T. Railey and Isidora S. Robyn
 Copyright renewal assigned 1936 to Leo Feist, Inc., 1629 Broadway, New York
 This arrangement copyrighted 1936 by Leo. Feist, Inc.
 ALL RIGHTS RESERVED Including Public Performance for Profit

Tempo di Valse

thought, not a care, with a heart de-bon-aire, I am
-am! Lie-toil cor Nel pro-fu - mo dei fior Ser-bi-

cresc.

p. *cresc.*

free as the sea, Like the
-a - - mo al - là - mor Co-meuc-

f

lark who at dawn bids the dark-ness be gone Do I
-cel che al Sol Da le flo - ri-de ai-uol S'al-za

mp *cresc.*

mp *cresc.*

sing mer-ri-ly, With a
li - be-ro a vol S'i al

f

p laugh and a dance, Mine's a life to en-trance, for I
lie - to go - der A la gio - iol' pia - cer Vo - li

cresc.

f know naught but glee, And the
ga iol' pen - sier E

mf(stacc.)

word that I bring, and the theme that I sing, Is the
l'Al - ma nell' e - sta - si dol - ce ra - pi - ta I -

The third system shows the vocal line and piano accompaniment. The vocal line continues with the lyrics. The piano accompaniment provides harmonic support with various chordal textures.

song of a heart that's free.
- non - di la vi - ta con - ten - to se - ren!

p

p dolce

Ah! _____ thent _____ let
 Si! _____ Fra - _____ co -

mu - sic ring, La
 - cen - ti; So -

while _____ sweet
 - spi - _____ - ri ar -

voi - ces sing; La
 - den - ti, Tra - lè - sul -

cresc.

- tan - - - - - Pleas - - - ure De is
za De la

ff *mf scherzando*

minel - - - - - Ech - os re -
dan - - - - - za. Scor - ri la

mf scherzando

peat - ing, Meas - ures en - treat - ing, Song of a
vi - ta, dol - ce, gra - di - ta Nel pia -

poco rall.

heart - light and free.
- ce - re, Nel pia - cer!

dim. *poco rall.* *mf*