

COLLECTION MUSICALE EN FORMAT NUMÉRIQUE
MUSIQUE INSTRUMENTALE DE STYLE CONCERTANT

Agostino Guerrieri (c. 1630 - c. 1684)

La Lucina

Sonata a 2
Alpa over Teorba, & Violino

Source : Sonate di violino a 1, 2, 3, 4 per chiesa, & anco aggiunta per camera... opera prima. -
Venezia, Francesco Magni detto Gardano, 1673 - RISM : G 4878

14

6 #4 6 4 3 # 6 4 3

20

5 6 7 #6

26

4 3 7 4 3

32

4 3

38

#

43

4

#

4

6
5

#

4 3

6

Allegro

S

49

6

6 5 4 3

#

#

#

#

52

6

6 5 4 3

#

#

55

61

6

4 3

64

4 3

67

5 6 # # # #

70

6

73

C #3 4 3 4

75

C # C 3 4 3 4

78

3 4 3

82 *Arietta. Largo*

#

88

4 3 #

93

b 4 3 b #

99

4 3 # 7 4 3 5

105

6 6 5

113

43

#

#

♭

118

122

Agostino Guerrieri (c. 1630 - c. 1684)

La Lucina

Sonata a 2
Alpa over Teorba, & Violino

1. Parte

8

15

21

26

33

38

43

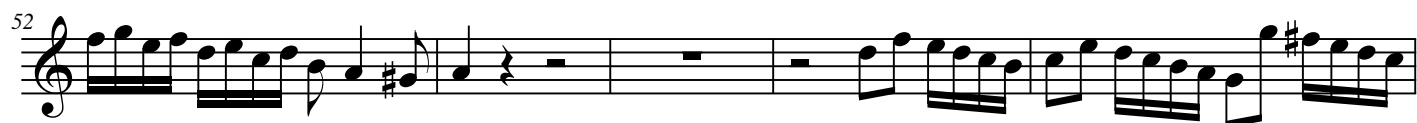
Allegro

82 *Arietta. Largo*

Al segno una volta e poi finis

Agostino Guerrieri (c. 1630 - c. 1684)

La Lucina

Sonata a 2
Alpa over Teorba, & Violino

2. Parte

7

14

23

29

35

42

Allegro

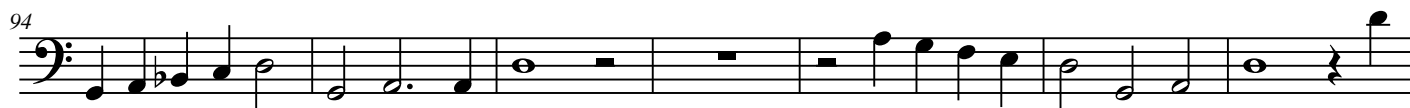
82 Arietta. *Lo*go

Al segno una volta e poi finis

Agostino Guerrieri (c. 1630 - c. 1684)

La Lucina

Sonata a 2
Alpa over Teorba, & Violino

2 *Allegro*

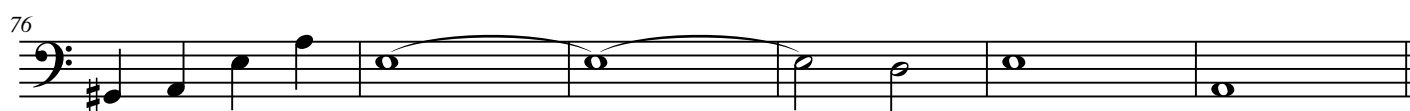

82 *Arietta. Largo*

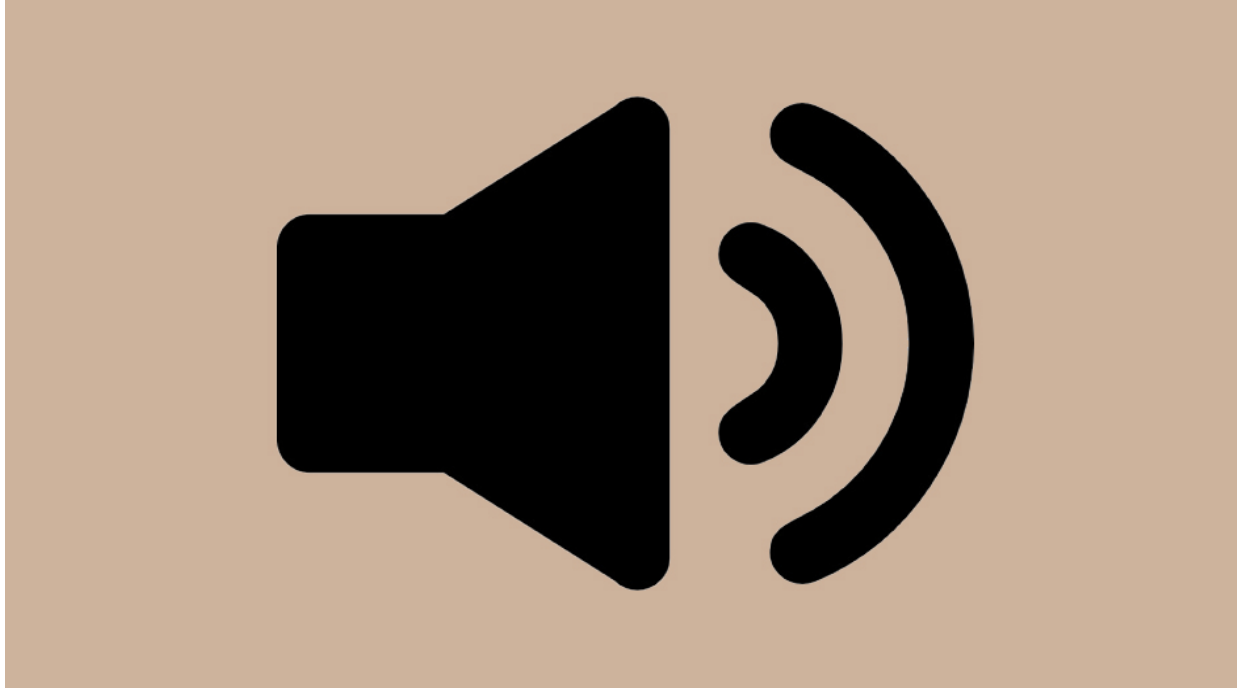

Cliquez sur l'icône pour accéder à des enregistrements sonores

Click on the icon to access sound recordings